WEATHER FORECASTS

Victoria and Vicinity—Winds mostly westerly and northerly, fair, stationary or higher temperature.
Lower Mainland—Light to moderate winds, fair, stationary or higher temperature.

The Daily Colonist.

(ESTABLISHED 1858.)

COLONIST TELEPHONES

Business Office 11
Circulation 12
Job Printing 197
Editorial Rooms 80

NO. 184—FIFTY-FIFTH YEAR | VICTORIA, VANCOUVER ISLAND, BRITISH COLUMBIA, WEDNESDAY, JULY 16, 1913 | EIGHTEEN PAGES

DRILL HALLS FOR MILITIA FORCES

Government Is Taking Prompt Steps to Provide Fifty-Two Centres With Accommodation for Troops.

PRESSING DEMAND FOR ARMORIES IN WEST

General Sir Ian Hamilton Will Prepare His Official Report Before Sailing for Home on July 24.

OTTAWA, July 15.—Rapid progress is being made in equipping the militia with drill halls. Nineteen are now under contract, tenders are in and under consideration for eight more, and tenders have been called for 25 more. This makes a total of 52 centres which are being supplied at the present moment with accommodation. These halls are all being erected by the militia department.

The military authorities long have been pressing for armory accommodation, the need being specially great in some rural centres and also in the west, where exorbitant rents are charged officers commanding small units. The public works department, having a great many works of great magnitude to carry through, in the past showed little interest in the erection of small two-company armories at $10,000 each or less in small places, while the militia policy demanded a large number of such structures. Finally it was arranged that the militia department should erect the smaller drill halls.

How energetically Col. the Hon. S. Hughes has pushed this policy, the figures already given show. The policy of accommodating the smaller units with cheap armories is of importance from the standpoint of mobilization, since it is possible, when a Company has suitable building to store in it the full equipment which it needs if called out for active service. It needs little technical knowledge to realize the advantage of having corps able to outfit its local headquarters without having to requisition any other place for stores.

Will Prepare Report.

General Sir Ian Hamilton, who has just completed a tour of inspection of the Canadian militia camps, leaves tomorrow for St. Andrews, N. B. General Hamilton will complete his report as Inspector-General of the Overseas forces while at St. Andrews and also expects to enjoy a short holiday.

Premier Borden is summering at St. Andrews. General Hamilton sails on the 24th without returning to Ottawa. He will visit the Mediterranean and goes to New Zealand in February to inspect forces there.

CALGARY ANGLICAN SYNOD

Rev. Canon Harley, of Manchester, Refers to Progress in Alberta During Recent Years

CALGARY, Alta., July 15.—The opening services of the thirteenth meeting of the Synod of the Anglican diocese of Calgary took place this morning with about 90 clergy and over 100 lay delegates present. The delegates number amongst them the leading Anglican church workers in the province.

The initial proceedings took place at 7:30 a.m. with celebration of Holy Communion in the cathedral. Rev. Canon Harley, of the diocese of Manchester, England, who is the only member of the clergy not connected with this diocese in attendance, delivered a short address at this service. The speaker congratulated the Anglican Church in Alberta on the progress which has been made of late years.

That the diocese of Calgary, which comprises all of Alberta except Athabasca, will be divided and a new See set apart with Edmonton as headquarters developed today.

PROPERTY OWNERS OBJECT

Selection of Site for Tuberculosis Hospital at St. John May Result in Law Suit

ST. JOHN, N. B., July 15.—The municipality of St. John is threatened with an injunction if further steps are taken to put into effect the plans of erection of a hospital for patients in the advanced stages of tuberculosis. There is no provision for such cases, as they are not admitted to either provincial sanitariums or general hospitals. Trouble has arisen over the site selected. Property owners in that district object to the erection of the hospital.

Saskatoon Municipal Railway

SASKATOON, Sask., July 15.—In the six months of its operation the Saskatoon municipal street railway is able to show an aggregate surplus of $1,700. The receipts per car mile were 26.91c and the expenditures 24.20c.

Injuries Prove Fatal

MONTREAL, July 15.—Miss M. Howell, who was run down by a motor cycle driven by Howard Smith, died in the hospital this afternoon. The young man was immediately put under arrest, pending an investigation.

Great Drydock Which Will Be Eclipsed at Esquimalt by Federal Government

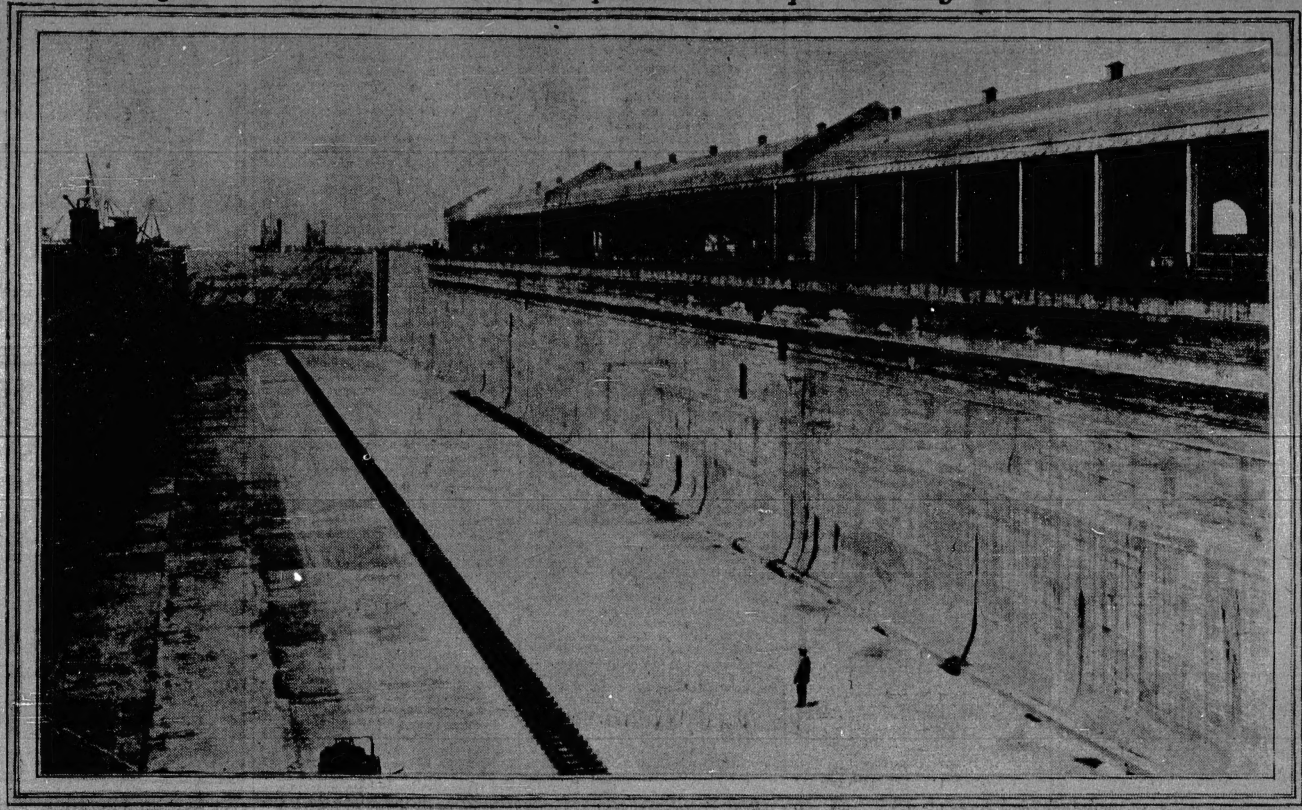

GLADSTONE GRAVING DOCK AT LIVERPOOL

DESCRIPTION OF GLADSTONE DOCK

Basin at Liverpool Just Opened by King George Will Be Eclipsed by New Dock at Esquimalt.

On Friday last His Majesty King George V. officiated at the formal opening of the great Gladstone graving dock at Liverpool, an excellent photograph of which appears on this page, through the courtesy of the secretary of the Mersey Docks and Harbor Board, to whom The Colonist made application for information.

Especial interest attaches to the photograph, as it affords some idea of the magnitude of the enterprise which will shortly be undertaken at Esquimalt by the Ottawa Government. But while the Gladstone dock is one of the largest, if not actually the largest, in the world of the type, it will in dimensions be eclipsed by that to be constructed at the neighboring port. The dock at Liverpool is 1,050 feet in length, while it is planned by the Federal authorities to build a basin at Esquimalt 1,150 feet long.

The Gladstone dock is part of a scheme formulated by the Mersey Docks and Harbor Board under powers obtained from Parliament in 1906 for the development of land and foreshore previously acquired. To quote from the descriptive booklet kindly forwarded The Colonist by the secretary of the Board:

Description of Dock

"This large scheme, estimated to cost £3,200,000, was kept in abeyance for a time owing to the depressed state of the shipping trade in the years that followed its conception.

"The rapid developments in the building of monster steamships, and the certain advent within a short time of at least one vessel, much larger than the Mauretania and the Lusitania, requiring accommodation at Liverpool, however, constrained the Board, in 1910, to set about providing the convenience immediately necessary by a scheme capable of affording a certain amount of accommodation in a very much shorter time than would be required to carry out the whole original programme. It was therefore decided to adopt a plan submitted by Mr. Anthony G. Lyster, then the Board's engineer-in-chief, providing an entirely new dock of adequate dimensions for the purpose immediately in view.

"It is designed so that it may serve as an ordinary wet or floating dock, in which vessels may lie to embark and disembark their passengers and cargo and take in their bunker coal, and also as a graving dock, in which the hulls of such vessels may be examined, painted and repaired when necessary.

"At high water of Spring tides, say twenty-one feet above Old Dock Sill datum, the depth of water on the sill of the dock is forty-six feet, and on high water of lowest neap tides, say

Continued on Page 2, Col. 3

WILL MOVE TO CANADA

Big Massachussets Iron Manufacturing Concern Buys Site for Plant at Galt, Ontario

BOSTON, July 15.—That American plants are forced to go to Canada to live, and that from three to five millions of dollars of American capital is invested because of tariff tinkering in the United States, is the statement made by Governor Foss, of Massachusetts.

Governor Foss is at the head of the B. F. Sturtevant Company, an iron manufacturing concern, and has just purchased a site at Galt, Ontario, where at least one-third of the output will be manufactured.

Committed for Trial

SASKATOON, Sask., July 15.—Robert Stewart, a prominent realty broker, was committed this morning to stand trial at the next criminal assizes on a charge of altering the date on a house listing. The case is the outcome of a civil action in which Stewart sued the owner for a commission on the house, which the owner sold during the time that Stewart had the exclusive listing.

NEW LINK IN THE ALL-RED ROUTE

Contract Awarded for Preliminary Work on Railway and Harbor on West Coast of Ireland.

LONDON, July 15.—It was stated this afternoon that the contract to cover £1,000,000 has been signed for the construction of the railway and new harbor on the West Coast of Ireland in connection with the All-Red route scheme which the Canadian Government has now approved.

The railway will run from Colooney to Blacknod Bay, Mayo County, which is the port for steamers which will make the run to Halifax in three and a half days.

AUSTRALIA'S NAVAL POLICY

New Government Approves in General Sir Reginald Hamilton's Scheme for Defence

LONDON, July 15.—In the House of Commons last week, Right Hon. Louis Harcourt, Colonial Secretary, in reply to a question declared he did not know what the views of the present Australian Government were in the matter of naval defence. Hon. J. Hume Cook, the new Premier, has therefore, offered the statement there is no intention on the part of the new Government of changing the naval policy of their predecessors. The new Ministry approves in general Sir Reginald Henderson's scheme and the Fisher policy, and he further expressed the hope that the subject of defence would always be treated on purely non-party lines.

PRESIDENT WILL NAME MEDIATORS

United States Congress Provides Machinery for the Adjustment of Wage Dispute on Eastern Railways.

WASHINGTON, D. C., July 15.—New federal machinery for the adjustment of railroad wage disputes was authorized today, when the House and Senate passed, and the President signed, the Newlands-Clayton bill, just as it was agreed upon yesterday at the White House conference between President Wilson and representatives of the great Eastern railways and their confrerees.

This law creates the board of mediation and conciliation, headed by a commissioner, to which the Eastern railways and employees' brotherhood have declared their willingness to submit the wage dispute, on account of which 80,000 conductors and trainmen have voted to strike.

President Signs Bill.

The union officers agreed to an armistice until tomorrow afternoon pending action by Congress, and officials here expect them now to make ready to lay their case before the Federal mediators as soon as President Wilson makes the appointments.

The new law went through both Houses of Congress without any obstacle being put in its way. It reached the White House late tonight and soon afterwards this statement was issued:

"The President signed the Newlands Act as soon as it reached the White House and announced, through his secretary, that he would proceed as soon as possible with the appointments of the commissioners of mediation as provided in the Act."

ROYAL BETROTHAL

LONDON, July 15.—The court circular issued tonight contained the following announcement:

"The King and Queen have received the gratifying intelligence of the betrothal of His Royal Highness, Prince Arthur of Connaught, to Princess Alexandra Victoria, the Duchess of Fife. Their Majesties' niece, to which union the King has gladly given his consent."

Prince Arthur Frederick Patrick Albert is the son of the Duke of Connaught and Strathearn, Governor-General of Canada. He was born January 13, 1883, and has served as aide to King Edward VII. and King George V.

Princess Alexandra, Duchess of Fife, is a daughter of the late Duke of Fife and Princess Louise Victoria, Princess Royal, the daughter of King Edward VII. She was born May 17, 1891.

CONSPIRATORS SENTENCED

Former Korean Cabinet Minister and Five Other Natives Guilty of Plotting to Kill Governor-General

TAIKU, Korea, July 15.—In passing sentence of six years' imprisonment on Baron Chi Ho, a former Korean Cabinet Minister, and five other Koreans, charged with the attempted assassination of Governor-General Terauchi, the court of appeals found that the defendants secretly plotted in Seoul in 1910 to kill the Governor-General. As a measure of precaution, the judgment said, three of the defendants were dispatched to the provinces to recruit executioners, but no assassins were found, and hence the conspiracy failed.

Macleod Bonds Sold

MACLEOD, Alta., July 15.—The entire issue of debentures of the town of Macleod, amounting to $336,000, have been successfully disposed of. The bonds, which are twenty-year 6 per cent. were sold in Toronto at 97. The proceeds are for a new municipal building, filteration plant and other important works.

INTERCOLONIAL RAILWAY SURPLUS

Final Audit Shows a Total of $800,000—New Rolling Stock Is Being Purchased for the Road.

OTTAWA, July 15.—The final audit of the Intercolonial Railway of Canada for the fiscal year, show a net surplus of $800,000. This is about $100,000 less than the estimate of the Minister, when he made his annual speech in the House. Certain revenue accounts did not total quite as much as expected.

A few years ago the rolling stock of the Government road was appraised at $15,000,000, but on checking over it was found that the value was much below that. In the meantime, the surpluses have been used in buying new equipment.

ELECTION IN ATHABASCA

Deferred Contest for Alberta Legislature Will Take Place on July 30 —Candidates Selected

EDMONTON, Alta., July 15.—The deferred election in Athabasca constituency will be held Wednesday, July 30, with nomination day just one week earlier, Wednesday, July 23. These dates have been decided upon by the returning officer, in whose hands the decision as to when the election should be held has been left.

Only two candidates are in the field today, the Conservatives having selected Mayor James Wood as their representative, while Hon. A. C. Mackay has been selected as the Liberal standard-bearer.

GOVERNMENT TO REWARD INDIANS

Inhabitants of Babine Reserve Will Receive Substantial Grants for Humane Work and Acts of Heroism.

OTTAWA, July 15.—For humane work and acts of great heroism, the Department of Indian Affairs intend to grant substantial rewards to Chief Weeman Oseekis and Sam Batiste, two Indians of the Babine Reserve, British Columbia.

Weeman Oseekis last Winter cared for a white man who, having strayed from friends, lost his reason when nearly 200 miles from civilization. The Indins supplied food to the deranged man, whom he often had difficulty in restraining, and nursed him with kindly patience until his friends arrived from outside.

Batiste supplied provisions to two prospectors, Frank Rahnor and W. H. Wrigley, who were wintering on the Indian hunting grounds. They ran short of food and were taken into camp by Batiste, who, with his family, went without food for some days as a result of their hospitality to the strangers. The Indian lost one of his children from the privation suffered in sharing his humble larder with the white men.

The departmental authorities today directed the attention of the Government to the case, and proposed a substantial grant, while Royal Humane Society awards will also be sought for the red men.

To Inspect Prehistoric Remains

MOOSE JAW, Sask., July 15.—Several professors are now en route to Willow Bunch to see the petrified remains discovered there, which are said to be 10,000 years old. Among the number is Prof. Hill-Tout, of Oxford University. The prehistoric remains were discovered by a farmer some three weeks ago.

Sir Wilfrid Laurier Indisposed

OTTAWA, July 15.—Sir Wilfrid Laurier is confined to his room with an attack of bronchitis, although his condition is not regarded as serious. Dr. Chevrier is in attendance.

GREECE SUBMITS TERMS OF PEACE

Bulgaria Must Relinquish All Claims to the Territory Which Is Now Occupied by the Allies.

DEMANDS INDEMNITY FOR EXPENSES OF NEW WAR

King Ferdinand's Army, Driven From Their Positions, Are in Retreat, Pursued by Servians and Greeks.

ATHENS, July 15.—An authoritative statement is made regarding the conditions of peace stipulated by Greece. These are that Bulgaria shall abandon all claims to the territory occupied by the allies, that she shall pay an indemnity for the expenses of the new war and the damage done to the inhabitants of the towns and villages burned by the Bulgarians, that she shall guarantee the lives and property of Greeks inhabiting Thrace, and especially shall permit them free exercise of religion and education.

Bulgarians Retreating.

LONDON, July 15.—Reports through Berlin and Vienna say the Bulgarian Premier, Dr. Daneff, has joined the Servian and Greek premiers at Nish to discuss conditions of peace. This important news has not yet been officially confirmed.

Official dispatches from Athens confirm the announcement from Salonica yesterday that Greece is prepared to sign an armistice on condition that the frontiers, the payment of indemnity by Bulgaria and guarantees for the welfare of Greeks under Bulgarian rule shall be settled on the battlefield.

Fighting continues. The Greek forces have occupied the town of Drama and, according to Athens advices, the Bulgarians have abandoned the Kresna passes and are retreating toward Dubnitza, pursued by Servians and Greeks.

Unconfirmed reports have reached the Armenian, patriarchiate at Constantinople of the massacre of the Armenian population at Rodosto, on the sea Marmoria. The Turkish forces under Enver Bey are supposed to have occupied Rodoaro yesterday.

Daneff Ministry Resigns.

The Daneff ministry has resigned according to a Sofia dispatch to the Times. Before Premier Daneff resigned, the government had already agreed to the Russian proposal that Bulgaria should surrender her claims to large territories on the bank of Varda river and in Western Macedonia, which were to be handed over to Greece and Servia, and that the line from Turtukai to Baltich should be ceded to Roumania.

It is reported that Roumanian troops have advanced to Paravaday, severing railway communication with Vardna.

Retreating to Sofia

VIENNA, July 15.—It is reported that Roumania is about to send an army of 120,000 into Bulgaria. The Bulgarian northern army, the report adds, is retreating to Sofia.

KING ALFONSO'S WINDFALL

Former Mayor of French Town Bequeaths $500,000 to Ruler of Spain —Court Upholds Will

ST. CAUDENS, France, July 15.—King Alfonso of Spain will soon be able to enjoy a windfall of $500,000 bequeathed to him by Albert Sapeno, formerly mayor of a small town near Toulon, who died in an asylum some time ago. The civil court today pronounced judgment upon testator's will, which a sister and other relatives have sought to have set aside on the plea that he was insane when he made it.

The court held that, while Sapene suffered from the mania of persecution, he showed that he was fully able to conduct his business, and had a valid reason in an old family quarrel for disinheriting his sister. It was because he was an ardent Royalist that the testator chose King Alfonso as a beneficiary.

Poisoned by Matches

EDMONTON, Alta., July 15.—The death took place at Wetaskiwin yesterday of D. 17-months-old child of R. E. Hibbs, of poisoning. He had procured a box of matches and ate the ends.

FIFTY YEARS AGO TODAY

(From The Colonist, July 16, 1863.)

Water Works—Messrs. Cox and Marvin, of the [illegible] have commenced their extensive work of [illegible] Spring Slides, for the purpose of supplying the [illegible] expected to arrive in a few days.

Important—Information has reached [illegible] Mouths have been employed by the Russian [illegible] on and his staff of officers to the [illegible] Lieutenant-Governor Seymour [illegible] and Mr. Pope, the Colonial Secretary, [illegible] [illegible]

For Anniversaries and Weddings

SHORTT, HILL & DUNCAN, LTD., particularly feature unusual gift suggestions for weddings and anniversaries.

Here, selection dominated by a desire for exclusiveness and by a cultivated appreciation of what constitutes appropriateness in a gift.

The scope of selection is very broad, and yet there is none of the commonplace.

Shortt, Hill & Duncan

Corner of Broad and View Sts. Phone 675
At the Sign of the Four Dials

Esquimalt District

FIFTY ACRES, $150 PER ACRE

TERMS

A. S. BARTON

Real Estate and Financial Agent

215 Central Building, Victoria, B. C. Phone 2901

Campbell's PRESCRIPTION STORE CO.

Corner Fort and Douglas Phone 135

MORE THAN A MERE BEVERAGE

Plasmon Cocoa has found enthusiastic users in all parts of the world. A nerve and brain food, a splendid body builder, and yet a delicious beverage. It costs only 35c and 65c per tin. Inquire at Campbell's for

PLASMON COCOA

LEMP'S BEER

WHOLESALE AGENTS

Pither & Leiser, Limited

VICTORIA, B. C. VANCOUVER, B. C.

COAL COAL COAL

We are the only dealers handling genuine

WELLINGTON COAL

And are able to deliver same at short notice.
This is the time to procure your Winter's supply

HALL & WALKER

Phone 83 1232 Government St.

SYLVESTER'S HENFOOD FOR POULTRY

Being a recleaned mixture of all grains, with Bone, Grit and Beef, we have the best egg layer on the market. $2.25 PER 100 LBS.

SYLVESTER FEED CO.

Phone 419 709 Yates St.

LORDS REJECT HOME RULE BILL

Motion for Second Reading of Measure Is Defeated in the Upper Chamber by Majority of 238.

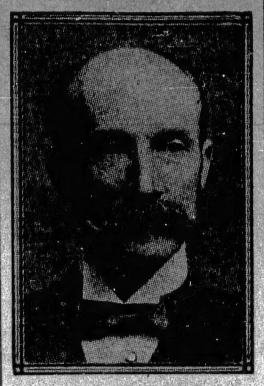

LORD LANSDOWNE

LONDON, July 15.—A motion for the second reading of the Home Rule Bill was defeated in the House of Lords this evening by a majority of 238. The vote was 302 to 64.

The motion of Lord Lansdowne, the Unionist leader of the Upper House, which declared that this House declines to proceed with the consideration of the bill it has been submitted to the judgment of the country, was adopted without a division.

Premier Asquith promised the House of Commons today that the Government would present to it at its next session its scheme for the reform of the House of Lords.

DESCRIPTION OF GLADSTONE DOCK

Continued From Page 1

ten feet above Old Dock Sill, the depth on the sill is thirty-five feet.

"The Gladstone dock is 1,050 feet long, or nearly 150 feet longer than the longest vessel yet launched, and has an entrance 120 feet wide. The entrance sill is laid at the level of twenty-five feet below Old Dock Sill, or say fifteen feet below low water of Spring tides. The floor of concrete is set at a level of twenty-nine feet below Old Dock Sill, so that the central row of keel blocks and two rows of side blocks, about four feet high, have their tops approximately level with the sill. The entrance of the dock is closed by a sliding caisson, which maintains the water in the dock, or excludes it therefrom, according to the nature of the duties of the dock for the time being."

HERAKLES FAST AGROUND

Efforts to Float Norwegian Steamer, Which Is Ashore in Fraser River, Prove Futile

VANCOUVER, July 15.—Efforts were made late this afternoon to refloat the Norwegian steamer Herakles, Captain Berg, which went ashore on the bar at the Fraser River, near Steveston, the previous evening, but without avail. She remains firm on the mud in the middle of the channel. Tomorrow she will be lightened of some of her steel rails, and another attempt to float her will be made at high tide. She is bound for Port Mann with rails for the Canadian Northern Railway.

Two Government boats, two other steamers and a dredge combined to try and pull the Herakles at high tide, but she was so firmly imbedded that the united efforts were fruitless.

This is the second accident of the year on the Fraser River bar. On April 11, the British ship Dumfriesshire, Captain Furneau, with lumber went ashore close to where the Herakles has stranded and remained aground for two days. The Herakles is upon her maiden voyage and, curiously enough, went ashore when proceeding to her loading port.

INFLUX OF IMMIGRANTS

Rush of Settlers to Saskatchewan Has Continued Longer This Year Than in Previous Seasons

EDMONTON, Alta., July 15.—According to officials at the immigration hall, the rush of settlers has continued longer this year than in any previous season. In former years, March, April and May have been the months the big influx of immigrants took place, but although the middle of July has been reached there is little abatement in the stream of new settlers pouring into the city.

Building Terminus on Hudson Bay

HALIFAX, July 15.—The steamer Boethic has sailed for Port Nelson, on Hudson Bay. Forty pioneer port builders are on the Boethic, and they will join 125 skilled men already sent north from Halifax, and are under contract to stay twelve months. Their purpose will be to convert Port Nelson into a modern equipped port as the northern terminus of the Hudson Bay Railway.

Hon. Hugh Richardson Dead

OTTAWA, July 15.—Hon. Hugh Richardson, retired jurist, died here today, aged 87 years. He was born in London, England, in 1826. Previous to his retirement he was on the bench of the Supreme Court of the old Northwest Territories.

FIRE RAGES AT BRANDON

Canadian Northern Railway Elevator Destroyed—Firemen Are Trying to Save Adjoining Property

BRANDON, Man., July 16.—Fire which broke out at 2 a.m. this morning in the yards of the Canadian Northern Railway, destroyed the Canadian Northern Railway elevator. Up to 3 o'clock the fire is still burning fiercely.

The firemen are making no attempt to save the building, as it is doomed, but are turning their attention to saving surrounding property, which is in danger owing to the great amount of flames and intense heat.

The cause of the fire is unknown, but it is believed a firebug is again at work.

Railway Officials Promoted.

CALGARY, Alta., July 15.—Alfred Price, lately general superintendent of the C. P. R. over the Calgary division, has been appointed Assistant General Manager of Eastern lines, says a Montreal dispatch. The position of General Superintendent of Transportation has been abolished and Charles Murphy, who previously held that post, leaves for Winnipeg immediately to take the position of General Superintendent of the Manitoba Division.

PREMIER WILL VISIT LONDON IN AUGUST

Proposes to Discuss Matters Relating to Municipalities and Finance, With Leaders of Canadian Money Matters.

Premier Sir Richard McBride will pay another flying visit to England this Summer in order to interview the various financial magnates of the Old Country who are interested in the development of British Columbia, and generally "jog them up" so to speak, to a sense of the requirements of the Province, together with the compensations attending such enterprises.

Sir Richard proposes leaving on August 15, and intends remaining not more than two weeks in London, during which time he will take up many questions affecting the future development of the Province. In conversation with The Colonist yesterday on the subject of his forthcoming visit to the Old Land Sir Richard stated that there were many matters requiring discussion with the leaders of the financial world and it was his intention to go over and see them personally because he believed that a personal interview would go a long way further than ordinary communication, or newspaper talk.

"I will admit," he said, "that there are several questions of great financial importance to this Province to be taken up at this time, and, if I may say it, who perhaps ought not, I believe that I can present the case in a manner that will bring the best and most desirable results. There is for example much to be done in relation to municipal development, much to be explained and not a little to emphasize. It is past all denying that in spite of the period of depression British Columbia has gone on splendidly. In fact, it is generally conceded that this Province has weathered the storm, if storm it can be called, more easily and with less effect than any other Province in the Dominion, and if the whole truth could be ascertained and told in so many words I believe it would be found that this Province has done better in the way of steady development than any other place on the continent. That is saying a great deal, but I think the facts justify the statement.

"While I am there I shall of course pay very close attention to the attitude adopted by the moneyed people regarding this section of Canada. Much has been said and written on this subject, both in this country and elsewhere that should never have been mentioned, but I decline to believe for a moment that such idle talk can materially or even transiently affect the faith which the Old Country people have in Canada, and particularly in this Western Canada of ours. When I return, as I will do in the course of a very few weeks, I will be able to inform the people of British Columbia exactly how they stand in the estimate of the British public; and that that estimate will be a high one and an enviable one I am very certainly convinced before I start. My mission is not one of pleading, but one of business, and from that point of view we have already the very best testimony as to what the result will be. In all other respects this Province is very near to Great Britain, as most of the people know, and if that sentiment can fittingly and profitably be applied to business so much the better. That it can be has been discovered here, and our business now is to expand and develop the process to the limit of its capacity so that this vast land may have its latent riches turned to account in the enrichment of a growing people."

OTTAWA TRAIN WRECK

Jury, Which Investigated Death of Passenger, Unable to Determine Cause of Accident

OTTAWA, July 15.—The jury inquiring into the death of one of the victims in the C.P.R. wreck near this city on June 25 last, returned a verdict tonight the principle clause of which, after reciting the fact that John Pesen, one of the passengers, met his death in the wreck, is "The cause of the said wreck being unknown to this jury."

Three sessions of the inquest were held, but little light was thrown on the matter. Crown Attorney Ritchie in his charge to the jury pointed out that the wreck might have been due to three causes, a defect in the train, in the roadbed or a "sun kink."

Fatal Runaway Accident

HIGH BLUFF, Man., July 15.—Joe Popik, an employee at Hicks' livery barn, was almost instantly killed while returning from Portage la Prairie to High Bluff today. His team took fright and knocked him down, the wheels passing over his body.

CIVIC PROBLEMS IN THE DOMINION

Lieut.-Governor of Saskatchewan Addresses Convention of Union of the Canadian Municipalities.

SASKATOON, Sask., July 15.—At this afternoon's session of the convention of the Union of Canadian Municipalities Lieut.-Governor Brown called attention to the great work which the Union had undertaken and the possibilities that lay before such an organization.

"We feel in the west," he said, "that we have a clean sheet upon which to write, but on the other hand are inexperienced and are confronted by great problems."

He pointed out that all parts of the Dominion were interdependent, hence a convention of this nature must result in a most beneficial interchange of ideas and sympathies.

Comptroller T. L. Church, of Toronto, has given notice of a motion to the effect that the Union do all in its power to discourage lobbying. He claimed that the experience of municipalities was that they did not get sufficient attention when they had occasion to go to the respective legislatures or to the Federal Parliament. "I wish we had a Woodrow Wilson in this country," he said.

Another notice of a resolution was given urging that the cities be given a representation to the legislatures and the Federal Parliament which their population warranted.

Interesting Papers.

"Civic development" was the subject of the first paper presented and read by Mayor Shortt, of Edmonton. In the absence of Mayor Hocken, of Toronto, Comptroller Church read the former's paper on "The increasing complexity of municipal governments."

As Mayor Gray, of New Westminster, was unable to be present, Secretary Lighthall read his paper on "The report of the Royal Commission of British Columbia on municipal government."

The report favored the board of control ideas as compared with the commission form of government.

There were many different opinions in Ottawa regarding the most feasible system of civic government, declared Comptroller Hinckley, of that city, but in his opinion there was plenty of room for these differences. He believed the commission and board of control system was working satisfactorily in most places, and if any change was made it should be made by the people.

Comptroller Church declared that Commission Government was nothing but a Yankee fad. It had failed in the States and they were returning to the old system.

The financial statement showed receipts of $588,247, with an expenditure of $509,505, leaving the balance of $73,742.

The honorary secretary-treasurer in his annual report reviewed the work of the year and showed that many civic reforms had been brought about by the efforts of the Union.

At tonight's session there was a lengthy discussion over a resolution moved by Secretary Lighthall, "That pressure should be brought to rectify the under-representation in cities as regards members in Parliament and in the Legislatures." The resolution was carried.

World's Peace Congress

THE HAGUE, July 15.—The world's peace congress, which will be held at The Hague from August 18 to 23, will hold the following sessions: August 17, meeting of the international committee of the peace bureau in Berne; August 18 and 19, meetings of the preparatory committees; August 20, at 9:30 a.m., official opening of the congress; in the afternoon, first public session; August 21, public sessions; August 22, public session; in the afternoon meeting of the delegates of the Berne bureau; August 23, closing session of the congress. On the evening of August 19, an official reception will be held by the municipal council of The Hague. Besides other festivities in honor of the congress, the members are invited to go to Rotterdam, Amsterdam, Alkmaar and Delft, where they will visit the monument of Hugo Grotius.

Dominion Fair at Brandon

BRANDON, Man., July 15.—Sir Rodmond Roblin, Premier of Manitoba, this afternoon formally declared the Dominion fair open. Over 15,000 persons were present.

In addition to the address delivered by the Premier, speeches were delivered by Hon. G. R. Coldwell, Minister of Education; Hon. George Lawrence, Minister of Agriculture; T. C. Norris, leader of the Opposition in the Manitoba Legislature; Mayor Fleming and members of the fair directorate.

Protest Against Tariff Bill

LONDON, July 15.—The Blackburn Chamber of Commerce is urging the Government to protest to Washington against the tariff bill. The proposal to prohibit the importation of goods manufactured by children under 14 years of age, the chairman contended, will exclude all Lancashire textiles.

Bathing Fatality

FORT WILLIAM, Ont., July 15.—Gussie Pollock, aged twenty, was drowned at Superior Junction while bathing. She was accompanied by two other girls, but got beyond her depth.

Run Down by Motor—Mr. Donald McDonald, 966 Clover Avenue, was run down last evening at 9 o'clock, at the corner of Faithful Street and Moss Street, by a motor car driven by Mr. Oliphant, of Park Boulevard. The police motor patrol was summoned and the injured man, rather badly bruised, but otherwise not seriously injured, was taken to his home, where he was attended by Dr. Hapty.

Saving Money on Boys' Clothing

There is not a mother but who is anxious to save money on her boy's clothing, and there is no better place than "Wilson's" to acomplish it.

We are always alive to improvement where possible, and our boys' clothing has brought improvement to our department of juvenile clothing.

Here you will find the best that is possible, at the lowest prices possible.

W. & J. WILSON

The Men's Clothing Centre

1217-19-21 Government St. and Trounce Ave.

Women's White Canvas Button Boots

NOT the cheap kind that squeak and are uncomfortable, but the genuine Goodyear welted soles, and they come in the plain pointed toe or the short vamp with high, round toe. We had anticipated an earlier, hotter season, and consequently are slightly overstocked; thus our loss will be your gain. Regular prices are $5.00, $5.50, $6.00.

Special Price $3.50

Largest and best assortment of White Canvas Pumps, Slippers and Oxfords in the city.

CATHCART'S

Pemberton Building 621 Fort

A Gift for "Her"

LADIES' SEWING SETS AND WORK BASKETS

New shipment of the above has just arrived.

FOXS'

1239 Broad Street Two Doors From Colonist

Tenders Wanted

FOR ILLUMINATION OF GORGE PARK WATERS

Both sides, from Baker's Boat House to the Gorge Bridge, also across pipe trestle, and along James Bay Causeway water line, red, green and white lights in alternative design, not later than Friday noon next.

RANDOLPH STUART,
Hon. Secretary.

Victoria Citizens' Committee

VICTORIA CARNIVAL WEEK

August 4 to 9, 1913

SPACE FOR CONCESSIONS ON BURNT AREA AND HUDSON BAY LOTS, GOVERNMENT STREET

Apply to THOMAS WATSON, Director of Concessions, 632 Yates Street, City.

Wanted—All kinds of help for Carnival Week,

TOWN & COUNTRY REALTY

COR. GOVERNMENT & YATES STS. PHONE 3259

ALFRED TAYLOR & CO.

Happy Valley—Ten acres, eight acres cleared, fruit trees, bearing; cows, chickens and hens, horse and buggy, cream separator, farm implements, two wells, 6-room house; railway runs through corner of property. Half cash, balance easy. Price $8,000

Colwood Park—Large lot, one-third acre, nicely treed, beautiful view; near school, church and station; $100 cash, balance very easy. Price $500

Highland District—180 acres, partly cleared; old house on property; splendid soil. Quarter cash, balance easy. Price, per acre $75

A SHIPMENT OF

BRIQUETTES

MADE FROM VANCOUVER ISLAND

COAL

Order early, so as not to be disappointed.

Victoria Fuel Co.
Limited
622 Trounce Avenue

THE COMFORT OF OUR GUESTS

Is the first and last consideration

At the Kaiserhof

All new rooms with every modern convenience.

Cor. Johnson and Blanchard
Phone 4763

Special to-day
20 per Cent Off
Aluminum Ware

The "Liberty" Steel Range
16 in., 6 holes, $39.00
This price includes all water connections, and the stove fixed and set up in hour house complete.
This range is made to burn any kind of coal, is as illustration herewith, and is made from the best materials in the most careful manner by the Buck people, and bears our positive guarantee. For its size and character there is nothing better. It has many special features, including very large flues, a roomy top hot-closet is asbestos lined throughout, and is very economical in fuel. Remember, this has our strongest guarantee.
NOTE—Special price, $39.00, connected (water and pipe) in your house, complete.

PHONE 2440
ISLAND HARDWARE Co.
717 FORT ST. (JONES' BLDG.)

SPECIAL ILLUMINATION
Carnival Week, August 4 to 9
Parties requiring lamps in large quantities for decorative purposes are respectfully requested to place orders with our Light and Power Department as early as possible, in order to give sufficient time for the erection of transformers and making all necessary connections.
B.C. Electric
Phone 1609

MEN'S, YOUTHS', and BOYS'
PAJAMA SUITS
Ladies' and Gents' Bathing Costumes—Children's Bathing Suits—Boys' Wash Blouses—Athletic Underwear.
Arthur Holmes
1314 Broad Street

Another Bargain
On a Slightly Used
PLAYER PIANO
$200
Cash, balance to suit
PRICE $500
No charge for delivery
The piano itself, without the player-piano action, is well worth the price asked.
To fully appreciate this bargain the instrument must be seen.
GIDEON HICKS
Opposite Post Office Piano Company Opposite Post Office

Irresistible
Is the invigorating, building-up effect of HALL'S BEEF AND IRON WINE. A splendid tonic and effective Blood Purifier. Only $1.00 per bottle.
At HALL'S
THE CENTRAL DRUG STORE
Phone 301 702 Yates St.

School of Handicraft and Design
719 Courtney St., Victoria
Lessons in the following subjects—7:30 to 9:30 p.m.:
Woodcarving—Miss Hendy, Monday
Artistic Bookbinding,—Miss Lang ..... Monday
Practical Design—Mr. Bergevelt ..... Tuesday
Clay Modelling—Mr. Mold, Wednesday
Jewelry—Miss O. Meadows, Wednesday
The Principle of Design—Miss Mills ..... Thursday
Metal Work—Mr. Mold ..... Friday
Classes Commence April 1.
TERMS—$6 per quarter for one subject, payable in advance, or $5 each for two or more subjects; one lesson a week in each subject.
For further information apply to the instructors at the above address.

NEW CLUB QUARTERS FORMALLY OPENED

Sir Richard McBride Performs Ceremony for Victoria Club—Comfortable Rooms for Use of Ladies.

The new Victoria Club quarters in the Campbell Block were formally opened Monday evening by the Premier, Sir Richard McBride, who was accompanied by Lady McBride. The pretty rooms were crowded with members and their friends.

Sir Richard, who was introduced by the president of the club, Mrs. William Roper, spoke in his characteristic happy vein. He had been instructed by Mrs. Roper, he said, that this institution had been brought into existence chiefly for the purpose of affording comfort and enjoyment to a number of ladies, many of whom, he believed, were employed in various vocations in the city of Victoria. To keep up with present day development it was expected that those connected with the club should enjoy every benefit that could possibly accrue from it.

A very hasty glance over the rooms as he had entered had convinced him that they were satisfactory in the extreme, and he was quite assured by the large attendance that evening that the time was not far distant when the building would be all too small for what was required of it. He advised them, however, to grow quietly, and to do nothing beyond their means. The Premier paid a graceful tribute to Mrs. Roper, president of the Club, beside whom there were many other ladies who had done excellent work in accomplishing this consummation. He considered it a most gratifying sign to find women as the side of men taking an interest in the welfare of the State. He also spoke of the linen shower which the ladies of the club were intending to hold for its benefit in the near future, and to which he trusted all present would give their most hearty support.

In closing Sir Richard said that he could recall no circumstance during the past years which had given him more pleasure than presiding at this gathering, and he wished the club long life and abounding success.

At the request of Mrs. Roper, Mr. J. J. Shallcross responded on behalf of the club in a neat little speech full of humor.

Refreshments were afterwards served and a short programme given, among those taking part being Mrs. Lewis Cuppage, who recited "Laca," Mr. F. Waddington, who sang, and Miss Colsworth, who sang "A May Morning." The evening closed with an informal dance.

The large number of people present included Mrs. Paterson, wife of the Lieutenant-Governor, and honorary president of the club, who wore a handsome black sequinned gown, Lady McBride was costumed in white and gold, and Mrs. Roper wore pale green satin veiled with beautiful lace. The club committee provided three lovely bouquets. That of Mrs. Paterson was composed of red carnations, while Lady McBride carried pink carnations and Mrs. Roper pink roses.

The majority of the guests took the opportunity of visiting the various rooms, the general concensus of opinion being that they were all that could be desired both from a point of view of prettiness and of comfort.

CADET CAMP AT SIDNEY

Attendance of Over 1,000 Expected—Colonel of Seaforth Highlanders to Be in Command

The Cadet camp at Sidney will begin next Monday and last until the following Sunday. Over a thousand cadets are arranged for from the Coast towns of the Mainland and from Vancouver Island. The camp commandant will be Lieut.-Colonel Leckie, of the 72nd Seaforth Highlanders of Vancouver, with Major Snow of the Corps of Guides as his general staff officer.

The cadets from Vancouver Island will leave by a special train from Victoria at 1 o'clock on Monday and a boat at 11 o'clock from Vancouver will bring over to Sidney the Vancouver and New Westminster cadets. Major Moore, of the Canadian Army Service Corps, will act as embarking officer.

Colonel A. Roy, the D. O. C., of the 11th District, will inspect the corps during the week, and on Saturday, July 26, a grand parade will take place, followed by athletic sports in the afternoon.

Victoria will send the following contingents from her schools: University School, one company of forty under Captain R. V. Harvey of the 88th Fusiliers; Central School, four companies numbering 125, including a cyclist detachment, under Lieut. W. J. Wilby, of the Corps of Guides; the High School, one company of between forty and fifty under Major John Dowler, Captain Yuill and Lieutenant Henderson, and Esquimalt and Oak Bay one of forty-three under Mr. E. Stacey. Another company of twenty will come from Cowichan.

New Westminster will send a contingent and there will be a number of cadets other than those in the school corps. It is estimated that Vancouver will furnish about 348 cadets from her schools, and in addition those attached to the 72nd Regiment, who will march in 100 strong.

Other camps for the cadets of the inland towns of the Province will be held at Vernon on July 28 and at Nelson on August 4.

The vegetarian, F. H. Grubb, made a world's record by riding on a bicycle a distance of 100 miles on the Bath Road, in 4 hours 43 minutes 33 seconds, says a London dispatch. He was unpaced.

Private Christmas Cards, 1913—Miss Devereux begs to solicit the kind patronage of her patrons to the choice selection of Christmas Cards shortly to submit to them.

Baby Cars of all kinds. 758 Fort St.

MONSIGNOR STAGNI'S VISIT

Banquet in Honor of Apostolic Delegate to Be Given by Knights of Columbus

The Knights of Columbus are arranging to give a banquet at the Empress Hotel next Monday evening at 8 o'clock in honor of His Excellency Monsignor Stagni, apostolic delegate to Canada. Among the invited guests have been His Honor the Lieutenant-Governor, Premier Sir Richard McBride, Hon. W. J. Bowser and Hon. A. E. McPhillips, His Lordship Bishop MacDonald, Very Rev. the Dean of Columbia and the heads of a number of the local churches. Mr. J. D. O'Connell, Grand Knight of the Victoria Council, Knights of Columbus, will preside. It is expected that Bishop MacDonald will welcome the distinguished guest on behalf of the diocese of Victoria, and Premier McBride on behalf of the Province. Mgr. Stagni is expected to arrive here from Vancouver on Saturday afternoon's boat, and will be met at the wharf by a number of the clergy and Knights of Columbus. He will stay at the Bishop's Palace on View Street, and will probably pontificate at High Mass at St. Andrew's Cathedral on Sunday morning. Mgr. Stagni succeeded Mgr. Sbarretti as apostolic delegate to Canada in 1910. He is expected to spend about three days here.

CITY COUNCIL'S PART IN CRUISER RECEPTION

Appropriation Voted at Last Evening's Meeting to Cover Expense—Reception at the Government Buildings.

An appropriation of $2,000 for the entertaining of the officers and crew of H. M. S. New Zealand was voted by the City Council on Monday evening, and a committee composed of Aldermen Gleason, McNeil and McCandless was appointed to make the necessary arrangements for the reception of the visitors for the two days they are here before leaving for Vancouver.

The mayor named Alderman Porter on this committee, but the latter objected, declaring that as there had been much talk by the temperance interests, when before the Council, relative to the reception to the visitors, and much criticism of previous similar receptions, he thought it better to give some one of the other aldermen an opportunity to distinguish himself. Accordingly the mayor named Alderman McCandless in Alderman Porter's place.

Sir Richard McBride, who is planning to hold a reception to the officers of H. M. S. New Zealand on the evening of their arrival, July 26, in the Parliament Buildings, has asked the Daughters of the Empire if they will assist him in making this function a success.

WORKMEN PRESENT CASE

Urge Consideration From Council on Matters Pertaining to Civic Employment

Matters affecting workmen on civic works were discussed prior to the last Council meeting by representatives of civic laborers and a council committee composed of Aldermen Humber, Porter, Dilworth and Meston. The minimum wage, a Saturday half holiday for the outside civic staff, the condition of affairs on the Sooke Lake work, contract work as opposed to day work, and the employment of British subjects in place of alien laborers were the subjects discussed.

Mr. John L. Martin, on behalf of the men, alleged discrimination between married and single men, and claimed there is evidence of the city receding from the $3 minimum wage. The city engineer, he asserted, was not carrying out the Council's orders relative to alien labor to the extent he might.

It was pointed out to the deputation that the Sooke contract gives a minimum wage of $2.75, and the city cannot increase it, as the bonding company holding a bond on the work would not permit it.

Mr. Martin, relative to the half holiday proposition, suggested either providing for the men working extra time on other days or a deduction in pay. But the men are opposed to any deviation in the present eight-hour day. He also urged that some steps be taken to induce the Government to take up city bonds and thus secure money with which to carry on work during the Winter months.

Mr. W. E. Bryan, on behalf of the city garbage gangs, urged that those men who are forced to lose time by grooming the horses be given consideration. He made the statement that when he was foreman of a city gang he could have secured $500 by accepting sums offered to him by men in search of work.

The deputation was assured by the committee that its representations would be carefully considered.

TOUR OF BRITISH MEMBERS

Parliamentary Party Will Be Entertained by Dominion Government During Visit to Ottawa

OTTAWA, July 15.—The Dominion Government will tender a banquet to the members of the Empire Parliamentary party who are to be in Ottawa the end of next week. The banquet will take place at the Chateau Laurier, and will be probably presided over by the Acting Premier, Hon. George H. Perley.

The party includes Lord Emmott, Under Secretary of State for the Colonies, Lord Colthorp, Lord Castlemaine, Lord Sheffield, Rt. Hon. C. B. Stuart Wortley, Rt. Hon. Thomas Lough, Donald Macmaster, M. S. Emery, J. Norton Griffiths, Hamer Greenwood and many other leading figures in British political life.

After visiting Ottawa the party goes to Toronto, thence to Port McNichol and by boat to Port William. They will then go to the coast, en route to Australia.

Angus Campbell & Co., Ltd. "The Fashion Centre" 1008-1010 Government St.

Marabout and Ostrich Neckwear at July Sale Prices

Things You Will Want
For the
Garden Party Today

Long White Kid Gloves, $3.25, $2.75 and... $2.50
Short White Kid Gloves, $1.50, $1.25 and... $1.00
Long White Suede Gloves, 16-button length. $2.75
Long Black Suede Gloves, 16-button length. $3.25
Kayser Silk Gloves, in white, black and colors; $1.75, $1.25 and $1.00

Parasols all reduced to half price.
"Kayser" and other Silk Hose in shades to match any gown—$2.00 and $1.50.
Choice variety of pure Linen Dainty Initialed Handkerchiefs, and real lace trimmed.
Lovely Sheer and Delicate Muslin Underwear in great variety.
Fine Silk Italian and Swiss Undervests and Drawers—a large selection.

Some Delightful Dresses Just Received
Just a few charming new frocks have come to hand from Europe, and they are just in time for the garden party of the season. They are lovely creations of figured or spotted ninons, clinging crepes, dainty voiles, shimmering eollennes and charmeuse, combined with elegant laces.
These can be made to fit you and ready to wear in an hour.
Prices $35.00, $27.50, $25.50, $21.50 and $18.75.

White Lingerie Dresses at Half Price or Thereabouts
What can you imagine is prettier, or nearly so cool and dainty and useful for so many functions as a pretty white frock? You never tire of them, and then, again, they clean and always come out fresh and new.
For the garden party, for weddings, for informal dances, these dresses we are offering are just the thing, for they are really confections and different to the ordinary white dress.
$30 values for $15.50, up to $25.00 values for $10.00, and up to $8.75 for $5.00.

Separate Linen Skirts at Snap Prices
Black with fancy, neat white design. Regular $1.60. Sale Price $1.00
Tan and ecru repps and poplins, crash and holland. Regular $2.25. Sale Price $1.50
Navy duck with white pin spot, INCLUDING LARGE SIZES FOR BIG WOMEN. Regular $2.90. Sale Price $1.90
Natural linen, holland, crash, repps and ratine. Value $3.25. Sale Price $1.90
Another lot, value $3.90 for $2.25, and the best, $5.00 for Sale Price $3.50

July Sale Going On Big Reductions in Every Section

Campbells
"The Fashion Centre"

Are You Getting the Most of Corset Comfort? If Not—Consult Us

IRISH LINEN STORE

920 Government Street
Opposite Weiler Brothers

Finest Irish Linen Damask Set
Cloth 2 x 2 yards, 12 Napkins to match. On sale, per set $7.50

Colored Linen Poplin, 27 inches wide, in a variety of shades; fine washing and wearing material. On sale, per yard 25c
Linen Damask Set, composed of cloth, 2x2½ yards long, and napkins to match, in satin damask. Exquisite patterns. On sale, per set $6.50
Nottingham Lace Curtains, good quality, 3 yards long, border each side, and finished top and bottom. Regular $1.50, on sale today $1.00
Scalloped Round Linen Damask Cloth, 2 yards in diameter, in fine patterns, and good, heavy quality. Regular $4.00. On sale today $2.95
Gents' Pure Irish Linen Handkerchiefs, medium size, and good quality. Regular $3.00 dozen, on sale, per ½ dozen $1.00
Marcella Bedspread, very large double-bed size, and good, fine quality, in beautiful designs. Regular $4.75, on sale today $3.50
Afternoon Linen Damask Set, composed of scalloped cloth, 45x45 in., and six scalloped napkins to match, in fine quality. On sale, per set, complete $4.50
Gents' Pure Irish Linen White Shirts, soft fronts, and perfectly made in good quality linen, with or without extra detachable cuffs. On sale, each, $2.25 and $2.00
Embroidered and Hemstitched Linen-Finished Pillow Cases, in many pretty patterns, 36 in. long, size 42; good wearing quality. On sale, per pair $1.00
Linen Roller Toweling, plain and striped, in good, strong, heavy quality; everlasting wear. On sale, 5 yards for 65c
Pure Irish Linen Damask Cloth, [illegible] yards, in spots or in many [illegible] floral designs. Finest value [illegible] offered. On sale, each ..... [illegible]
Hemstitched Sheets, very fine, size 2x2½ yards. On sale, per pair [illegible]

The Daily Colonist.

Established 1858

The Colonist Printing and Publishing Company, Limited Liability

J. S. H. MATSON

1211-1215 Broad Street, Victoria, B. C.

Subscription Rates by Carrier:

Yearly	$6.00
Half-Yearly	3.00
Quarterly	1.50
Monthly	.50

Subscription Rates by Mail

To Canada, Great Britain, the United States and Mexico:

Yearly	$5.00
Half-Yearly	2.50

All subscription rates payable in advance.

Mail subscribers are requested to make all remittances direct to The Daily Colonist.

Subscribers in ordering change of address should be particular to give both new and old address.

Wednesday, July 16, 1913

MAYOR MORLEY AGAIN

If the condition of the city finances will admit of the expenditure, we suggest that a dictionary should be purchased for the use of the Mayor, and then there might be a chance that the present incumbent of that office would not again exhibit the ignorance displayed in the letter from him which we print this morning. Yesterday The Colonist said: "The Mayor sends us a letter in which he inserts a copy of a letter purporting to have been written by the City Comptroller. That official states that no money was raised under the by-law referred to, and we are, of course, bound to accept his statement."

The Mayor thinks this implies that he may have been guilty of forgery. Of course, it does nothing of the kind. A letter "purporting" to have been written by some one, is a letter which appears to have been so written. The expression "purporting to have been written by" is the correct way of referring to a letter which another writer reproduces. If one should say of such a letter that it was written by the person by whom it appeared to have been written, whereas in point of fact it was not so written, the person, who was alleged to have written it, might with good reason complain that it was alleged that he had written something which, in point of fact, he had not written. We trust the last sentence will not impose too great a burden upon the Mayor.

So much for the supposed implication that the Mayor had forged the letter. Now as to what we really said, which was that we acepted the Comptroller's statement in a letter purporting to have been written by him. This implies that we believed the letter was what it purported to be, and that the statement made therein was correct. And so it appears on the face of the facts that the Mayor is making a great hull-a-ballooo over an alleged implication of forgery, wherein, in point of fact, the only trouble is that he does not understand plain, everyday English. He was, however, adroit enought to print only half of what was said about the Comptroller's letter, carefully omitting that part of the reference to it which showed that we accepted the letter as being what it purported to be.

We have omitted one part of the Mayor's letter, because it is an impertinent reference to the Editor of The Colonist in a capacity entirely unconnected with this paper. The editor's personal experiences in any capacity whatever cannot be discussed in the columns of The Colonist. The Mayor's other observations call for no comment except his insinuation that The Colonist is in some way responsible for the magnitude of the liquor traffic in Victoria, a statement which is false, and which he knows is false.

But we do not propose that the Mayor shall escape legitimate criticism by adopting the tactics of the cuttlefish. What The Colonist has done or has not done is neither here nor there in the consideration of the question, which we restate:

The ratepayers have decided in favor of the erection of the necessary structure at an estimated cost of $80,000, and have authorized the money to be raised. They have expressed their wish that this work shall be undertaken as a substantive proposition and without any relation to any civic centre or any other plan, chimerical or otherwise, that the Mayor may have in mind. But the Mayor refuses to carry out the wishes of the ratepayers, as expressed in the only way their wishes can legally find expression, and proposes to spend, out of current revenue, we assume, a large sum of money for certain improvements that will be thrown away, if a subsequent Council may see fit to obey the mandate of the ratepayers.

These statements the Mayor has not ventured to deny, and he could not very well do so in the face of the Comptroller's letter. The conditions which they disclose are inexcusable, especially in view of the fact that, only a few days ago, a prison expert condemned the sanitary state of the police headquarters in unmeasured terms. This is the issue that we are discussing at the present time with the Mayor, and he stands convicted of having frustrated the desires of the citizens as expressed by their vote. Since the Mayor invites a comparison of his and ex-Mayor Beckwith's course in this matter, we shall state the case as it appears from the Comptroller's letter. In May, 1911, during the mayoralty of Mr. A. J. Morley, a by-law was passed to borrow $80,000 to rearrange the market building for a police headquarters and jail. This amount was found insufficient, and nothing was done. In 1912, during the mayoralty of Mr. John L. Beckwith, estimates were made to ascertain what would be a sufficient amount, and $80,000 was fixed upon, and a by-law to authorize the borrowing and expenditure of a further $50,000 was submitted to the ratepayers, and passed. Then Mr. A. J. Morley became Mayor, and he at once set about to disregard the wishes of the ratepayers, declined to proceed with the work authorized by them, and has instructed the building inspector to prepare plans for something which the ratepayers have not authorized. The Mayor cannot escape the responsibility for the facts that at the present time nothing is being done to remedy the crying evil existing under the eyes and nose of the municipal administration.

A SUPPRESSED REPORT.

On June 11, 1913, the Dominion Securities Corporation, Limited, made a report to the Mayor regarding the financial condition of the city and the causes which led up to it. That report has not been made public. We ask the Mayor if it is his intention to make it public and if not what the reasons are for suppressing it.

If the Mayor does not think it advisable in the public interest to print the whole report can he give any good reason why the explanation advanced by the Dominion Securities Corporation, Limited, for the financial embarrassment, which the city has experienced, shall not be published? We await his reply.

THE RESULT IN NORTH GREY

Sir James Whitney appears to be more strongly entrenched in power than at any previous time in his career. Even his most enthusiastic supporters must have been agreeably surprised at the result of the by-election in North Grey. To change a Liberal majority of 741 into a Conservative victory by 280 votes indicates a sweeping turnover of public opinion in that constituency. Some time ago we were treated by the Liberal press to numerous predictions as to what would happen in Ontario were Mr. Borden's naval policy submitted to the people. Very often it does not do to confuse Federal and Provincial issues, but as the by-election in North Grey is the first in Ontario since the defeat of the naval bill by the Senate, it is fair to take the result there as affording some indication of the trend of public opinion in the Dominion.

During the past six months Sir James Whitney has been the most abused man in Canada. He has been roundly criticized for the firm stand he took on the proposals that Canada should give immediate and effective aid to the common defence of the Empire. His opponents have been merciless in their attacks on his taxation policy. Charges against his personal integrity have been trumped up, and given widespread publicity. His policy has been assailed on every side, until to the onlooker it seemed at times as if the Conservatives citadel in Ontario could not remain impervious to the repeated and insiduous assaults. But North Grey has given a clear and decisive answer by transferring its political faith to Sir James Whitney and his ministry, and has shown that the factors that were thought to have been undermining his power were really making for his increased popularity. We think there is not a shadow of doubt that in some respects the result of the by-election was determined by the strong and undeviating attitude of the Ontario premier on the question of co-operation in Imperial defence. If an election should ever come on the issue of Mr. Borden's naval proposals, we venture to believe that Ontario will be found practically unanimous in their support. That is one of the lessons of the North Grey result, and one that the Liberals would do well to take to heart.

GREAT DRYDOCKS

We print today an interesting illustration of the new graving dock at Liverpool that was formally opened a few days ago by His Majesty. It is the largest in Great Britain, being 1,050 feet long, or 150 feet longer than the largest vessel yet launched. The entrance is 120 feet in width. A full description of the dock accompanies the illustration, our object in printing which being to give some idea of the magnitude of the work shortly to be undertaken at Esquimalt.

It might be remarked in passing that there are indications that the Federal Government is determined to allow no time to elapse in carrying out its policy of drydock construction in this country. A few days ago we printed a dispatch dealing with the monster plant to be constructed at St. Joseph de Levis, opposite Quebec. The contract price for this is $2,700,000, and the dock will be the largest of its kind on this Continent, if not in the world. This work near Quebec is to be 1,150 feet in length, or 100 feet more than the Gladstone graving dock, and it is to have a similar width, namely 120 feet. Information here is to the effect that the Esquimalt dock will be of similar proportions. The Quebec dock will be so constructed that two ships of the largest type now in operation on the St. Lawrence will be accommodated at once, while it is also of sufficient size to accommodate a vessel of the magnitude of the Imperator. This work is to be proceeded with as a state-owned undertaking. The commencement of the work will be followed soon afterwards by similar undertakings at Halifax and Esquimalt, while private enterprise is engaged on the construction of a big dock at St. John. In addition, Montreal has a floating dock, and there are subsidized undertakings at Kingston, Toronto, Sault St. Marie, Collingwood and Port Arthur. These should provide ample accommodation for the ocean and lake shipping of Canada for some years to come. In a short time, in proportion to the tonnage using her ports, Canada will be in advance of any other country in her drydock accommodation, a feature of our development that has obtained very substantial recognition from the Federal Government now in power.

IMPROVING A HARBOR

The city of Toronto is embarking upon the improvement of its harbor on a very large scale. It is proposed to reclaim an area of 646 acres known as Ashbridge's Bay and devote it to industrial sites. In the report of the Board of Trade we read that "every lot will have a frontage on streets which vary in width from a minimum of 75 feet to a maximum of 175 feet, and each lot will be served by railway switches under the control of the commission and connected with all three of the present Canadian transcontinental railways. The navigation needs of the district will be met by the creation of a ship channel 400 feet wide, 24 feet deep and 6,800 feet long, terminating in a turning basin 1,000 feet square, which will give ample accommodation for the largest vessel which will be able to enter Lake Ontario, and the banks of which will afford dockage accommodation for all water-going traffic which the east end of Toronto can hope to develop." In addition to this there will be five miles of dockage available in connection with the industrial area, not taking into account the harbor proper. The latter is to be deepened to a uniform depth of from 20 to 40 feet, and permanent modern docks are to be built, extending out into 30 feet of water. A driveway is to be constructed all around the outside of the harbor and industrial area, and in it there will be two lift bridges to give access to the harbor from the lake. This certainly will be a unique feature. These improvements will cost upwards of $12,000,000. The work is being carried out by a commission.

The gigantic scale on which these improvements are being planned is of special interest to Victoria, where a beginning has been made in similar work, the cost of which will not in the end fall short of that planned for in Toronto.

A ROYAL BETROTHAL

The betrothal of H.R.H. Prince Arthur of Connaught is an event in the history of Britain's Royal Family that is of more than ordinary interest to Canadians. The Duchess of Fife may not be very well known in this country. She is only twenty-two years of age. But Prince Arthur has been in Canada, and even if he had not been here, there would be a reflected interest in the event for us because the present Governor-General is his father. The Duke of Connaught's son has had an admirable training in the duties that in many cases devolve on one who is in the direct succession to the throne. On a number of occasions he has represented the King on important missions which have brought him into direct contact with the reigning houses of different countries. It will be remembered that quite recently he went to Japan shortly after the accession of Emperor Yoshihito to the throne, as the representative of His Majesty at the funeral of the Emperor Mutsuhito. In various other capacities he has also shown himself an able ambassador of statecraft, young as he is, and he bids fair in this direction to model his career on that of his illustrious father, who has so endeared himself to Canadians. His betrothal to the Princess Alexandra of Fife is one of the most important events in the domestic history of the Royal Family for some years past.

DESERVING OF RECOGNITION

A short time ago we strongly urged that Mr. F. Napier Denison, of the local Meteorological Office, should be given complete charge of the new observatory to be erected at Gonzales Hill. We did so on account of the prominence he has achieved by his seismological research work, and, as well, because he has been so largely instrumental in making Victoria a scientific centre of the Dominion. It seems timely to say a few more words on this subject in view of the presence here of Mr. Webber, who is the assistant director of meteorological work in the Dominion. While in Victoria Mr. Webber should have an opportunity of acquainting himself with the nature of the reseach work that Mr. Denison has undertaken. He can further ascertain that the people of this city are at one in the belief that the achievements of the local seismologist are thoroughly deserving of very special recognition at the hands of the Dominion Government. It is needless for us to recapitulate what Mr. Denison has accomplished, for his work speaks for itself. But we do feel that there has been too long delay in giving him the recognition that it is widely recognized he so well merits. We hope that Mr. Webber will acquaint himself with those facts to which we have drawn attention, and will see his way clear on his return to Ottawa to place before the Department of Marine and Fisheries the desireability of giving Mr. Denison full control of the work to be carried out at the new observatory. It is timely also to ask Mr. G. H. Barnard, the member for the city, to use his influence towards the same end. Mr. Barnard has always shown himself enthusiastic in his desire to meet the wishes of the citizens, and if he is instrumental in obtaining recognition for Mr. Denison he will have added another laurel to the many he has already won.

The wheat harvest seems certain to create an unprecedented demand for labor. It seems probable that if the railways give a reasonable rate to the Prairies, a very considerable number of men from this Province may be glad to avail themselves of the opportunity that will thus be presented to them.

A railway engineer kissed a woman passenger on his train, and the aggrieved woman has sued the railway company for damages. We have heard of railways so crooked that the man in the engine could hand a match to the trainman on the rear of the last coach, but when it comes to the engineer kissing a passenger in one of the cars, the case seems to call for some further explanation.

The Navy League Chapter of the Daughters of the Empire have shown a proper spirit in offering a valuable prize for the best essay on the visit of H. M. S. New Zealand. The competition is confined to public school boys and girls of sixteen years and under. Competitors must send their names, date of birth and the name of their school to the Secretary of the Chapter, whose post office box is 1387. An effort will be made to give all school children an opportunity of visiting the New Zealand.

Russia has demanded from China full recognition of the complete autonomy of Mongolia, the Pekin Government to retain only a suzerainty. Of itself this is not a matter of importance, for it is very evident that the extent of Chinese territory is so great, the population so vast and the problems of government so diverse that administration from one centre must prove exceedingly difficult. What complicates the situation is the insistence by Russia that certain concessions granted her by the provisional government of Mongolia shall remain intact. There are in the situation thus created all the elements of a serious controversy.

LETTERS TO THE EDITOR

Letter From the Mayor

Victoria, B. C., July 15, 1913.

The Editor,
The Colonist,
Victoria, B. C.

Sir,—Your editorial this morning compels me to trespass, for the last time, on your valuable space. In it you say:

"The Mayor sends us a letter in which he inserts a copy of a letter purporting to have been written by the City Comptroller."

Not content with suggesting, in your previous issue, in polite editorial language, that the Mayor is a liar, you now infer, in the above quotation, that, for all you know, he may also be guilty of forgery—and all this because you find yourself unable, once again, to make a case against the Mayor.

In 1911 you ran a series of hot attacks on the then condition of the city jail, stating that those conditions should not be allowed to exist another day, and laying the responsibility entirely at the door of Mayor Morley.

In 1912, during which The Colonist management had a Mayor of its own selection, we find those awful conditions at the city jail existing throughout the year, without any attack upon the then Mayor, notwithstanding that, during 1912, the jail was in more demand.

In 1913, Mayor Morley is again at the head of affairs, and we are again reminded that that city jail is in an awful condition, which should not be allowed to continue for one day.

The present Mayor is wondering whether, if he would withdraw from office, the Editor of The Colonist would be willing for present conditions in the jail to continue to the end of time.

* * * * * *

Why not be honest and attack the matter of jail accommodation at its weakest point, for you are well aware, sir, that if the liquor traffic in Victoria was curbed, as it should be, not only would there be no necessity for extending the present jail accommodations, but that they would, even now, be far in excess of requirements; and take it home to yourself as to what part of the responsibility for the conditions, past and present, to which is due the excessive requirements of the city jail, you and your paper are responsible.

A. J. MORLEY,
Mayor.

Don't Be Satisfied

Until Your Home Is as Comfortable and Convenient as You Can Possibly Make It

YOUR housework will be robbed of much of its drudgery if the home is furnished with modern and convenient furniture.

Economy goes hand-in-hand with convenience, and we are prepared to prove to you that you can furnish a comfortable and most convenient home without going to a great expense.

If reasonable terms will assist you to make your home nearer your ideal, we are willing to assist you, but if you prefer to pay cash, we give you a discount of 10 per cent.

Strong Values in Oak and Mahogany Grandfather Clocks Await Your Inspection

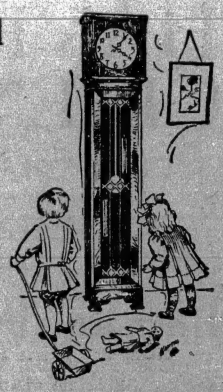

Only a few are left, and as they are marked at a specially low price, we expect them to find ready customers.

As timekeepers they are all you can desire, and their beautifully finished cases make them a most desirable addition to the furnishings of the hall or dining-room.

Why not have one in your home? You'll get a substantial discount for cash, or easy terms if you desire them.

Prices $125.00, $100.00, $75.00 and.....**$55.00**

Let Us Tell You More About Weilers' Ranges for Gas or Wood and Soft Coal

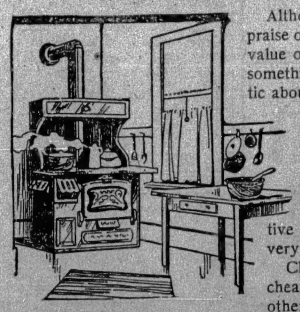

Although we are loud in our praise of the quality and sterling value of these ranges, we have something real to be enthusiastic about.

Models for small and large homes are now in stock. All are built with the same degree of care exercised in the building of a locomotive boiler, and will stand a very severe test.

Clean, economical and cheaper in the end than any other range we know of.

Gas Ranges fitted up in your home and connected with the gas mains free.

Three Minutes

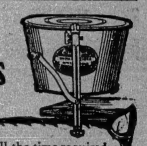

This is all the time required to make from one to eight loaves of light, fine-grained, wholesome bread with the

Manning-Bowman "ECLIPSE" Bread Maker

It does the work quickly and easily—requires no knack— no experience—good bread the first time. The only bread maker in the world *actually kneading the dough by compression.* Saves its cost in a few bakings.

Price Only $3.50

One of Our High-Grade Baby Buggies

Many styles are being shown on our fourth floor, and as prices start as low as **$3.75,** the display should be interesting to all mothers.

No. 369 illustrated here has a grey body with black trimmings and yellow lines. Is beautifully finished and well upholstered.

Price **$40.00**

Saves Lots of Ironing

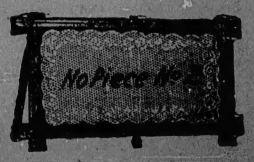

Saves much wear and tear on the curtains in addition to saving much time and hot work. Adjustable to any size and four styles to choose from. Prices $4.00, $3.50, $3.00 and **$2.00**

Will Do More and Better Work Than Any Washer We Know of

The Acme is a washer we have handled for several years, and as we have never had a serious complaint, we consider it fair evidence that the machine has given perfect satisfaction.

Will not tear or damage the most lacey waskes by forcing the water through and through the threads at the speed of a mill race.

Easy to run and will last through many years of hard work.

Price $16.00

Victoria's Popular Home Furnishers

WEILER BROS LIMITED

The Chorus

Of approval that greets the superfine qualities of our

SMART FOOTWEAR

Is evidence of real merit. Their comfort and fit is another reason why many sing the praises of

Our Fine Shoes

James Maynard

649 Yates Street Phone 1232

WE HAVE CLIENT

Who will trade quarter section first-class farm land as first payment on five or six-roomed house in city

Tracksell, Douglas & Co.

Members Victoria Real Estate Exchange

All kinds of Insurance written.

722 Yates Street Phones 4176 and 4177

ELECTRICAL ART AND ECONOMY

GET A PRICE FROM BOYDEN

Fans | When you want anything Electrical. For good workmanship and artistic design our stock of Lighting Fixtures is unsurpassed, and the moderate prices will surprise the most skeptical. At only $5.00 we make a specialty of three light Electroliers, and there are dozens to choose from. Other fixtures from $2 to $100. | **Irons**

T. L. Boyden

612 CORMORANT ST···PHONE 916

BETTER THAN BANKING YOUR MONEY!

Property in Winnipeg right opposite Agricultural College and University (over $10,000,000.00 of buildings almost completed), street car line past the property now, **selling in Winnipeg at $12.00 per foot frontage,** will be worth in 12 months' time $25.00 per foot. I will sell ten lots only at **$7.00, $8.00 and $9.00** per foot, on easy terms, $15.00 cash and $15.00 per month. Don't wait until they are all gone, but come right now and see location.

C. F. CAMPBELL Suite 4, 1007 Government St.

MITCHELL-LEWIS MOTORS

THE CAR YOU OUGHT TO HAVE AT THE PRICE YOU OUGHT TO PAY

Six Cylinder 50 H. P., $2,650

Mitchell-Lewis Sixes have come to stay. Get a demonstration now.
Mitchell-Lewis Sixes are guaranteed for one year.
Mitchell-Lewis are the largest makers of Sixes in the world.

CLARK MOTOR COMPANY

Phone 3244 Office, Brown Block, Broad Street

The Housewife Can Save at Hallidays'

On everything from scrub brushes to stoves. Here's a special offer for today.

McCLARY "KOOTENAY" RANGE

One of the best known, most reliable Ranges in the country. Polished steel top, all improvements. Spare parts for McClary Ranges always in stock. Regular price $65.00—Today:

$57.50

558 JOHNSON | **G. HALLIDAY & SONS** Successors to Halliday, Clyde Co., Ltd. | A Dozen Doors Below Government

WORD REACHES HERE FROM NEW ZEALAND

Captain Halsey Acknowledges Premier's Cable—Sir Richard McBride Appeals to Public for Spontaneous Action.

The first direct word to be received at Victoria from the visiting battle-cruiser New Zealand arrived yesterday in the form of a cablegram from Captain Halsey to Premier Sir Richard McBride.

Honolulu was the sending station, and the message was in acknowledgment of the one sent by the Premier intimating something of the entertainment that is being prepared for the captain, officers, and crew, at the Capital city.

In discussing the cablegram and the events it portended, with a Colonist representative yesterday, the Premier stated that the Hon. J. D. Hazen, Minister of Marine and Fisheries, was expected to arrive on the Coast within the next week, when the programme, in so far as it affects the Federal Government, will be completed. "Doubtless," he said, "the Hon. Mr. Hazen will have one or two ideas of his own in regard to the nature of the entertainment to be provided in the name of the Dominion Government, and in addition to that I make little doubt that he carries a unanimous brief from his colleagues of the cabinet to make the reception of the New Zealand as widely representative and as generous as possible.

Provincial in Scope.

"So far as the Province is concerned, I would like it to be understood that the Government is very anxious for the people of the country as well as the people of the town to have an opportunity of seeing and inspecting the vessel. And when I say that I am not referring exclusively to Victoria and the surrounding country, but to Victoria, Vancouver and New Westminster, and all the country tributary to these scattered places. In fact I want as many people to be here during her stay as possible, and I think that in a measure I shall have my desire satisfied, for it has been arranged now that the ship will be here during the whole of the Carnival, when I understand the transportation companies will make excursion rates with a view to stimulating the holiday sentiment. There is no doubt that the New Zealand will be open for inspection during certain hours each day of the week, and I am particularly anxious that as many British Columbians as possibly can will take advantage thus to be offered of seeing the internal operations of one of the latest warships afloat. I am not to be understood as making the statement in any belligerent sense, but I certainly think that the people of this country should be sufficiently interested in the effort at self-defence made by one of the smallest colonies of the Crown to turn out and inspect it, not with idle curiosity but with the intense admiration and high regard which the occasion really demands.

Display of Patriotism.

"If I might use the columns of The Colonist to send a message to the people of the Province, it would be to urge them to come out in full force to greet the visitors and their magnificent ship, and to demonstrate to the fullest possible degree the warm feeling of comradeship which we have for them and for their vessel, and as well too for the splendid spirit of patriotism which, combined, they represent.

"With regard to the public reception to be tendered the officers of the ship on the evening of her arrival on the lawns in front of the Parliament Buildings, I am desirous, and the Government of the Province is desirous, and I think I may add with every assurance, that the whole of Canada is desirous, that there should be a great turn out of citizens to meet and exchange courtesies with the guests. The reception will follow the banquet to be given by the Government in the Empress Hotel, and in regard to that event I would like to say, that while the arrangements are not yet completed, an effort is being made to have it as representative as possible of the various interests and activities of this section of Canada. Much depends upon these two leading functions, and in a large measure the Government is dependent upon the hearty and spontaneous cooperation of the people of the Capital city."

The Daughters of the Empire have received a cable from Captain Halsey, of the New Zealand, intimating his pleasure to accept their invitation to the patriotic ball to be held at the Empress Hotel on August 7, and also a wire from Hon. J. D. Hazen, Minister of Marine and Fisheries, accepting a similar invitation for himself and party, which is composed of Mrs. Hazen, Miss Hazen, Mr. Thorne and Mr. Heidmann, his private secretary.

ARMED MERCHANTMEN

Commonwealth Government Objects to Foreign Liners, Which Carry Guns, Engaging in Australian Trade

SYDNEY, N.S.W., July 15.—Though the federal authorities have hinted that legislation would be put through to prohibit secretly armed merchantmen engaging in Australian trade, the home authorities suggest that the best reply to foreign preparations is to arm British merchantmen.

Sir Albert Gould, speaking here, said that every effort would be made to bring about a federal election at an early date.

The state ministry proposes to submit a city railway bill to Parliament, the estimated cost of which is $10,000,000.

Yesterday at St. Andrew's Presbyterian Church, the pastor, Rev. W. Leslie Clay, officiated at the marriage of Miss Hilda Bailey, only daughter of Mr. and Mrs. H. Bramley, 889 Yates Street, and Mr. Hugh Black, youngest son of the late John and Isabella Black of Victoria.

SOCIAL AND PERSONAL

Mr. John Lang, of Winnipeg, is at the Ritz.

Mrs. Hodgins, of Duncan, is at the Ritz.

Mr. and Mrs. F. J. Curran, of Montreal, are at the Empress.

Mr. and Mrs. J. D. Pugh, of Calgary, are staying at the Empress.

Mr. Thomas Geiger, of Cowichan Lake, is a visitor in the city.

Mr. and Mrs. R. H. Sperling are in town from Vancouver, and are staying at the Empress.

Mrs. C. E. Bastin, of Winnipeg, is on a visit to her sister, Mrs. Thompson, Linkleas Avenue, Oak Bay.

Mr. and Mrs. Thompson, 844 Broughton Street, have returned from visiting their sons in Vancouver and Claresholm, Alta.

Rev. John Antle, Superintendent of the Columbia Coast Mission, is in town from Vancouver, and is staying at the Empress.

Mrs. W. A. Robertson, of Brandon, who has been visiting for the past week at the home of her brother-in-law, Rev. J. R. Robertson, of St. David's Church, South Vancouver, is here to spend a few weeks with friends. Mrs. Robertson is accompanied by her three children and by her sister, Miss L. Davies, of Winnipeg.

Mr. A. H. Harder, of Tacoma, and daughter Norma, reached the city yesterday for a visit here. The latter bears the distinction of being the youngest young lady to go up in an aeroplane in the State of Washington. Miss Harder went up as a passenger with a well-known aviator, a distance of 1,500 feet, remaining at this height for a period of fifteen minutes or more.

Mr. L. W. Shatford, M.L.A., and Mrs. Shatford, of Shaughnessy Heights, Vancouver, have left on a four months' pleasure trip to Europe. They will enjoy motor tours through the British Isles as well as in the principal continental countries. For months past Mr. Shatford has been urged by his many friends to take a prolonged rest to recuperate from the strenuous work he has been engaged in. In addition to attending to his parliamentary duties as member for the Similkameen, he filled with distinction the position of general manager of the Bank of Vancouver during a trying period of its existence, besides looking after his large interests in the Okanagan and directing the affairs of more than one large financial concern in Vancouver.

The formal opening of the Royal Victoria Yacht Club will be held on Saturday from 4 to 6 p. m. Sir Richard McBride will be asked to perform the opening ceremony, and all members are requested to be on hand with their boats to receive the guests. A flannel dance will be held in the evening from 8:30 to 12. The Rickaby Cup race will be one of the features of the afternoon. Tea and refreshments will be served. The Fifth Regiment Band will play during the afternoon, and Mr. Heaton's orchestra will supply the dance music in the evening. The gathering promises to be of unusual interest, being one of the most important social features in local yachting circles since the opening of the old club in 1909 by the Premier. A number of prominent citizens have promised to attend, and both the Navy and Army will be represented.

The marriage of Mr. Ellas James Tingley, of Queenstown, Graham Island, B. C., formerly of New Brunswick, and Ruth Hilda Wood, third daughter of Mr. Thomas Wood and the late Mrs. Wood, of this city, formerly of Wood Lake, Okanagan, took place on Monday morning at the home of the bride on Fort Street, Rev. William Stevenson officiating. The ceremony was performed in the drawing-room, which was charmingly decorated with sweet peas and roses, only the most immediate friends and relatives of the happy pair being present. The bride, who was given away by her father, looked charming in cream satin, with corsage of ninon, trimmed with silver lace, and a wreath of jasmine in her hair. She carried a bouquet of bridal roses and lilies of the valley. Her sister, Miss May Wood, acted as bridesmaid, being daintily attired in white lace. Mr. J. S. Patch was best man. The happy pair left for Sol Duc and the Coast cities on their honeymoon, and on their return will reside at Queenstown, Graham Island.

The marriage of Mr. Harry Moore, son of Mr. William Moore, of Oak Bay, and Miss Margaret Brownlie Eddington, daughter of the late Mr. Francis Eddington, of Wymondham, Norfolk, and Mrs. Eddington, now of Toronto, was solemnized on Monday at 3:30 p.m. in Christ Church Cathedral by Rev. William Barton. The altar was decorated with white lilies, and a large number of friends witnessed the ceremony. The bride, who entered the sacred building leaning upon the arm of Mr. Frank Gardiner, of New Westminster, wore a smart traveling suit of cream cord, with cutaway coat, the skirt being made in the new draped style, and, like the coat, piped with black, with buttons to match. With this she wore a white moire hat, faced with black velvet and trimmed with white plumes, and carried a large spray of orange blossoms. Mrs. Gardiner, of New Westminster, acted as matron of honor, wearing a smart tan cloth costume, with hat to match, and carrying a bouquet of pink and white carnations. Miss Bertha M. Dynes made a charming bridesmaid in a cream Bedford cord suit, with Bulgarian trimmings, with which she wore a white lace hat trimmed with a spray of French flowers. Her bouquet was also of pink and white carnations. Mr. P. B. Scurrah was best man. After the ceremony Mr. and Mrs. Harry Moore left on a two months' honeymoon trip to the East, during which they will visit New York, Chicago, Toronto and other places. On their return to Victoria they will reside at 819 Niagara Street. The bride is well-known as a partner in the firm of Dynes & Eddington, on Yates St, while the bridegroom is a prominent member of the firm of Moore & Pauline, which presented him on the occasion of his wedding with a handsome silver tea set and tray. Mr. Pauline presented a berry set, and the Foreshaw-Ford Auto Company, Vancouver, gave a complete set of silver spoons, etc. The bridegroom's present to the bride was a silver toilet-table set; to the bridesmaid a pearl and olivine pendant, and to the best man a peridot tie pin.

THE SHRINE OF FASHION

Initial Display of New Fall Suits

Charming and exquisite is this newly-arrived importation of some forty-odd Parisian Fall Suit Models. Styles that enhance every new feature in the becoming long-coat style, as shown in cut opposite, with the effective side-split in skirt, as well as many other new novel ideas introduced for Fall wearing.

Materials show the plain cloths, brocades and the heavy rough finish diagonals, in an elaborate array of one or two-color effects. Trimmings, where used, engulf every new color and weave far more fascinating than heretofore shown. Colors are in every possible shade prominently advocated for Fall wearing.

Also we show several exquisite mannish tailored-by-hand English cheviot or hard-finish serges, in the popular Fall styles. Prices for above, $27.50 to **$60.00**

Continuance of Gown Reductions

Another overcrowding of our French rooms yesterday again denotes the popularity of Finch model creations, and offered at such a remarkable saving of twenty per cent enthuses keen buying. Yet we are ready to show some of the most elaborate creations in exact copies or original models by famed fashion designers, in a large selection. Although we offer above discount throughout this entire week, we would suggest your earliest call to entitle you best choosing at this twenty-per cent saving.

$10 to $15 Dresses for $6.75

As displayed in our windows, we offer an unexcelled array of chic one-piece Lingerie Dresses, in linens, cotton fabrics, voiles and lawns, in pleasing and becoming styles, from the simple cut to the elaborate trimmed dress. Colors of white, blues, pinks and tans; all sizes. Priced at **$6.75**

$5 Tailored Silk Waists for $2.90

An exceptional price offer is here in good, heavy-weight, washable China Silk, made in strictly tailored style, having turn-back cuffs and mannish collar; shown in white only. Sizes 34 to 42. Regular $5.00, priced for today at **$2.90**

Cashmere Hose

3 Pairs for $1.00

Tan only, in Penman's fine, seamless knit, all-wool cashmere. Regularly sold at 60c, but for today only, 3 pairs...**$1.00**

Childs' Coats at $5

For ages 3 to 16, in Norfolk and Reefer styles, all colors. Regular $7.50 to $11.50 to clear today at **$5.00**

Cambric Drawers, 25c

Fine, soft English cambric, neatly hemstitched; open or closed styles, in all sizes. Regular 50c, today.....**25¢**

Undervests at 25c

Fine knit cottons and lisles, neat lace yokes, usually sold to 45c, today's price of each .....**25¢**

Undervests at 65c

Included are values to $1.25, in fancy lace or crochet yokes, lisles or silk mixtures, priced today at .....**65¢**

Princess Slips, $1.65

Regular values to $3.00, in Princess slips or corset cover and drawer combinations, fine materials and trimmings used; all sizes **$1.65**

Little Darling Hose, All Colors and Sizes. Priced at 25¢

Finch & Finch

Ladies' Outfitters

Yates Street *Yates Street*

Veilings at 20¢, Black and Colors. Regular 50c to 75c

If You Get It at **PLIMLEY'S** It's All Right

"The Twin's the Thing!"

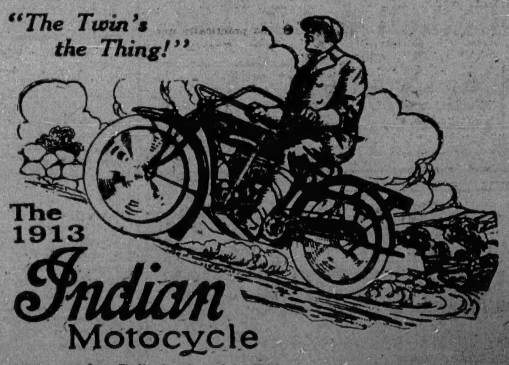

The 'Douglas' Motor Cycle

Is the professional and business man's machine Neither a speed monster nor a toy.

$325

The 1913 *Indian* Motocycle

7 H.P. Twin Cylinder has the reserve power that carries you at any pace over any road. Through deep mud and sand and up steep, rough hills. Wonderfully smooth running motor.

New Cradle Spring Frame **assures absolute comfort under all conditions. Footboards with separate brake lever now fitted in addition to pedals. A host of new minor refinements besides makes the Indian Twin a rare example of mechanical perfection.**

Ask for a free demonstration.

PRICES—Several Models from $325.

Call and See Our Extensive Motor Cycle Sundries.

The 'Douglas' for Ladies

Is a smart little Motor Cycle, perfectly simple, but made to last.

$350

730 YATES STREET PHONE 698 **THOMAS PLI**

A Real Home at Rock Bottom Price

Only 3 minutes from two car lines, on Leighton Road. Price has been reduced $600 for a QUICK sale. Price on EASY TERMS $4000

Monk, Monteith & Co. Ltd.

Members Victoria Real Estate Exchange
Corner Government and Broughton Streets
Phone 1402

Have You Got Your Suit Yet?

$35.00. A few Suits in novelty colors at this price have been cut for July Sale to **$10.00**

Sizes 40 in. and 42 in. A few plain tailored models in these sizes, navy serge. Reg. $37.50 .. **$12.50**

$30.00 and $35.00. Plain tailored and novelty Suits in grey striped effects. July Sale Price **$15.75**

Special Offers in Dresses

$7.50 to $10.00. Light Summer Dresses in linen, Bedford cord, and lingeries. Sale Price **$4.75**

$12.50. Misses' and small women's sizes in striped foulards, all shades. Specially priced for July Sale **$5.25**

Light Coats, $7.50 to $10.00. Summer weight, in tan rep with collar and cuffs of blue, brown, grey or navy. Sizes 14, misses' to women's. Price **$4.75**

Dynes & Eddington
728 Yates Street Ladies' High-Class Ready-to-Wear Phone 3083

VICTORIA'S PURE FOOD MARKET

Wild Blackberries

We have arranged for a limited supply of this delicious fruit. Avoid disappointment by ordering today.

Preserving Apricots

The very best of Apricots usually come in one big shipment, which we expect in a few days. Order now, and we will see that you get selected fruit at the right price.

Preserving Necessaries

Jars, Rubber Rings, Covers, Paro-Wax, Clamps, Etc.

H. O. Kirkham & Co., Ltd.

Scrubbing Brushes Mops Clothes Lines

741-743-745 Fort Street
Phones: Grocery 178 and 179; Butcher 2678; Liquor 2677

Dusters Dish Washers Nail Brushes

WE KEEP THINGS SHIPSHAPE — THE SHIP CHANDLERS

STOP DEPRECIATION

BY USING

BRITISH MADE

"LAGOLINE"

PUREST AND BEST OF PAINTS

ASK FOR A SHADE CARD

E. B. Marvin & Co.

1202 Wharf Street Phones 14 and 15

NEWS OF THE CITY

Building Permits—Building permits were issued yesterday by the building inspector to Mr. J. L. Flanders for a dwelling on Cecilia Street to cost $1,000, and to Mr. G. Musgrave for a dwelling on Ash Street to cost $1,800.

Blackberries Plentiful.—The visitors to Deep Cove on Sunday found blackberries in profusion, and some fine baskets were to be seen on the trains on the return journey. The fruit, though not quite ripe, was of excellent flavor and in perfect condition for preserving.

Pleads Not Guilty.—When arraigned before Magistrate Jay yesterday morning on a charge of selling liquor to an interdicted person, George D. Sidney, licensee of the St. Francis Hotel, pleaded not guilty. Mr. W. C. Moresby represents the accused, whose hearing will take place today.

Many Sunday Patrons.—The Saanich line of the B. C. Electric Company was well patronized by the public on Sunday, the cars to Deep Bay being thronged by those who sought an outing. The trains were run with two coaches to each, and throughout the day the service was exceptionally well patronized.

Recruits for Highland Regiment.—Recruiting for the new Scottish regiment, the 98th Gordon Highlanders, is progressing well, 170 names having been added to the list since the work began. Recruiting takes place each Monday evening at Dr. Milne's office, 1010 Douglas Street. Last Monday evening twenty names were added to the list of recruits.

For Waterworks Use.—In connection with the work on the Sooke Lake Waterworks project it was announced that a new spur to the E. & N. Railway at Fitzgerald Crossing has been completed. This was constructed to facilitate the handling of material used in the work at Sooke Lake over the Island road. It is expected that from this date forth the trackage will be in constant use.

Fire Hall Repairs.—Extensive repairs are under way at the Cormorant Street fire headquarters hall. A concrete floor has been laid on a large portion of the ground floor, and the interior of the structure will be painted and otherwise renovated. Repairs to the Yates Street hall will shortly be begun, and the quarters enlarged to provide accommodation for the new motor tractor for the engine stationed there, which will arrive next month.

Timber Limits Taxation.—Messrs. W. A. Anstie, of Revelstoke, and A. E. Frank, of Calgary, president and secretary of the Mountain Lumbermen's Association, have left for home after holding a conference with the Coast Association in reference to the Government proposals to increase the taxation on timber limits next session. Hon. W. R. Ross, Minister of Lands, will visit the chief lumbering centres in the mountains this Fall.

Car Track Caves In.—Extensive repairs to the roadbed of the B. C. Electric Company on Government Street, just south of Johnson Street, have been necessitated by reason of a cave-in on Monday afternoon, when a car went through the cement foundation beneath the rails. The earth beneath the foundation had subsided, and the weight of the car forced the rails down. A gang of workmen have been busy making repairs to the roadway, a new concrete foundation having to be laid for a distance of about sixty feet.

Nanaimo Resident Missing.—Leaving his home at Nanaimo on July 5, Mr. Frank Douglas Martin, an optician, and resident of that city for some time, is missing, and the police authorities there are endeavoring to locate his present whereabouts. Chief of Police Neen has asked the Victoria police authorities to ascertain if Martin came to Victoria. Mr. Martin, when he left home, carried his optician's outfit. He left word that he was going to Chemainus, but inquiries at that town have failed to indicate if he got there, or, if so, when he left or whither he went. His wife is ill and is prostrated at his failure to return home.

Motor Collides With Pole.—Running into a telephone pole at the corner of Skinner and Catherine Streets at midnight, the motor car driven by W. F. Glover and containing five passengers, two women and three men, was damaged. The car was being driven up Skinner Street towards Catherine Street and was following the street car for the city. The driver evidently forgot that a telephone pole stands well out in the roadway at this point, but his memory was refreshed when the collision occurred. The front axel was bent, a spring broken and the windshield smashed to atoms. Pieces of the flying glass severely cut Glover about the hands. None of the passengers received any injury.

Breach of By-Law.—To deposit wood or fuel on the street within what may be described, generally, as the business section, after 9 a.m., is a breach of a civic by-law, and yesterday morning, in the police court, Mr. George Burt, a wood and coal dealer, was found guilty of such an infraction. The offence took place on July 9, when a load of wood was deposited on Douglas Street, at the rear entrance of the Tighe & Wheeler restaurant premises, after the hour specified in the forenoon. In defence, it was explained that the restaurant proprietors wanted the fuel immediately, and that it was got out of the way quickly to avoid interference with traffic. A fine of $5 was imposed, it being clearly demonstrated that there was a breach of the law.

Fusiliers Again in Field.—Last week end a number of the 88th Fusiliers were again in the field, and some manoeuvres took place in the neighborhood of Lost Lake. "C" Company, under Captain Byng-Hall, fought an advance guard action against details from "B", "E", "G", and "A" Companies, commanded by Captain R. V. Harvey, the latter falling back under pressure on Cordova Bay. Two actions were fought and then the two forces lunched together north of Lost Lake, and afterwards the doings of the day were talked over and the tactical lessons to be learnt from them pointed out. Colonel Hobday's lecture on the field day on July 1, which was to have been delivered last night to the officers of the 88th has been unavoidably postponed.

Speedy Trial Friday.—J. McGregor, a hack driver, accused of the theft of $50 from R. J. Brown, of Tod Creek, who has elected for speedy trial, will come before Judge Lampman in the County Court next Friday. The alleged offense is the result of a trip through Saanich, made by Brown in McGregor's vehicle, on the evening of June 19. Brown asserts that after he and McGregor had drinks at the Royal Oak, he went to sleep in the carriage. On waking he found the conveyance at a standstill and McGregor standing outside. The latter, the informant states, wanted to go back to town. This was done. They went to the police station, and it was there, according to Brown's declaration, that he discovered his loss. Mr. J. H. Austin has been appointed to act for the Crown, while Mr. R. C. Lowe will defend.

Donations Acknowledged.—The Friendly Help Association acknowledges with thanks the following donations received in June: Cash—From the city, Mrs. Max Leiser, A Friend, and Henry W. Driver; Miss M. R. Lawson collected by card $1.25; Mrs. Gill collected by card $2.50; clothing from the Misses Miller, Mrs. Robertson, Mrs. Hallam, Savoy Mansions, Miss Gatenby, Mrs. Pearce, Mrs. A. Ferguson, Mrs. G. W. Haynes, Mrs. J. W. Moore, Mrs. White-Fraser, Mrs. Norman Hardie, Mrs. McKiel, Mrs. Lancaster, Mrs. Pemberton, Miss M. Brock, Mrs. J. A. Macdonald, Mrs. Bass, Mrs. H. Dumbleton, Mrs. H. McGregor, Mrs. J. Fraser, Mrs. C. E. Phipps, Mrs. T. Wilson, Mrs. Robert Cessford, Mrs. H. Robertson and the Hat Shop; carpets, bedding, boxes of clothing, toys, etc., from Mrs. Dupont; umbrellas, canes, etc., from Pacific Club; wood from Moore & Whittington.

Speeds Across Bridge.—Mr. A. H. Wheatley was fined $5 yesterday morning by Magistrate Jay for driving a horse over the Point Ellice bridge on Thursday afternoon at a speed greater than four miles an hour. Constable George A. Allan testified to seeing Mr. Wheatley travelling over the bridge at about seven miles. On each end of the structure was the notice that horses cannot be driven over it any faster than a walk. Mr. Wheatley was very indignant. He asked the constable how fast motor cars and street cars went in crossing. "Ten miles and, in case of the latter, sometimes twenty miles," was the reply. In view of this admission he did not see how he could be blamed for trotting his horse. The magistrate, however, explained that the law clearly had been contravened and there was no other recourse but to impose a fine.

Hurt by Elevator.—Mr. James Young, an employee of the E. G. Prior Company, Limited, had a very narrow escape from death yesterday afternoon, when he was struck on the back of the head by the descending elevator while he was looking down the elevator shaft. He was on the second floor, and was standing with his head over the gate crossing the entrance to the shaft, his head protruding somewhat into the shaft. He did not notice the descending elevator until it struck him, forcing his face down upon the upper edge of the gate. The elevator was going very slowly, and Mr. Young's cries gave prompt warning to the man operating the elevator, which was immediately stopped. Mr. Young was badly bruised about the head and greatly shaken. In the police motor patrol he was taken by Acting Sergeant Blackstock and Constable Elliott to his home at 1002 Johnson Street.

County Court Chambers.—In county court chambers yesterday, in addition to the usual motions made by barristers, three judgments were handed down by Judge Lampman. In O'Neill vs. O'Neill, which was an effort on the part of a husband to compel a wife to place a piece of property held by her in his name, the case was dismissed with costs. Canadian Loan and Mercantile Company vs. Mrs. Elizabeth Smith was a suit brought by the former for commission for finding a tenant for premises owned by the defendant. Plaintiffs were awarded $200 and costs. A real estate case was that between Beckett, Major & Co. vs. Hay, and the plaintiff company was non-suited. On Friday morning His Honor will sit to hear counsel in the matter of Wong Fong and other creditors and the Vancouver Milling Company. For the creditors Mr. F. C. Elliott will appear, while H. A. Maclean, K. C., will act for the defendant company.

Stage Driver Fined.—Thomas Flanagan, driver of the Metchosin stage, was before Magistrate Jay in the police court yesterday morning, accused of speeding on the Craigflower Road a few days ago. He pleaded not guilty. Mr. Arthur Jackman, a gardener, who saw the vehicle pass on the occasion in question, corroborated Constable Jones when he swore that it must have been travelling at the rate of twenty-five miles an hour. Evidence was given by Mr. James Bulkley, manager of the Metchosin stage, who declared that it was going no more than ten miles an hour. The custom was to cover the fifteen miles between Victoria and Metchosin in an hour and a half. Care had to be exercised because of the women and children carried as passengers. He admitted, however, that on the day and time indicated by the charge the car had no passengers, but was engaged in taking a tire to a motor car owner. The court held that, while the stage had to exercise care ordinarily, there was every reason to believe it was exceeding the legal rate on the occasion in question. The usual $20 fine was exacted.

THE WEATHER

Meteorological Office, Victoria, B. C., at 8 p. m., July 15, 1913.

SYNOPSIS

The barometer remains abnormally high over this Province and along the Coast, and with the exception of showers on the Lower Mainland the weather has been fair and warm throughout the Pacific Slope. The weather is also fair and moderately warm in the Prairie Provinces.

TEMPERATURE

	Min.	Max.
Victoria, B. C.	52	70
Vancouver	54	64
Kamloops	50	72
Barkerville	44	...
Prince Rupert	50	...
Calgary, Alta.	38	70
Winnipeg, Man.	58	64
Portland, Ore.	52	70
San Francisco, Cal.	52	64

TUESDAY

Highest	70
Lowest	52
Average	61

Bright sunshine, 4 hours 15 minutes.

Wash Skirt SALE at $2.75

We are offering you your choice of any of our $3.00 and $3.25 Wash Skirts and extra good value at that, for $2.75.

This offer includes all that can be desired in Wash Skirts, being the newest styles, finest materials, and all other essentials to good Skirts.

To See Is to Buy

G. A. Richardson & Co.
Victoria House
636 YATES STREET
Agents for Butterick Patterns

CUT GLASS

For the Bride

Berry Bowls With a New Pattern

The maple leaf as the central attraction in an artistic design.

You'll find old favorites here too, including the plain Colonial, oak pattern and butterfly resigns.

Sizes range from medium to the large ten inch.

Prices, $4, $5, $6, $7, $8, $10 up to $17

See window display

W. H. Wilkerson
The Jeweler
915 Government Street

DOMINION TRUST COMPANY

Save and Succeed

999 wealthy, self-made men out of 1,000 got their start by regular savings.

Nearly all men who save do succeed.

Is this not sufficient reason for you to start a savings account today, when it requires only $1 to make the start?

If you come here you will be allowed 4 per cent interest, added quarterly, and every possible courtesy will be extended to you.

When your savings amount to $100 we will find you a sound investment at a higher rate of interest.

DOMINION TRUST COMPANY

"The Perpetual Trustee"
Paid-up Capital and Surplus ..... $ 2,800,000
Trusteeships under administration, over 6,000,000
Trustee for Bondholders, over 25,000,000

909 Government Street
HUGH KENNEDY
Local Manager

You'll Like Our Service Better.

TEA KETTLE

Miss Wooldridge
1119 Douglas St., Opp. Victoria Theatre

THE GERMAN-CANADIAN TRUST Co LTD.

639 Fort Street Real Estate Department Phone 2445
Authorized Capital, $1,000,000
Alvo von Alvensleben, Pres. W. V. Coons, Mng. Dir.

Five-Acre Blocks

$50 Cash, Balance $10 Per Month

Beautifully situated, at Scarf, close to Sooke. Rich, deep loam soil—will grow anything. Streams that afford abundant supply of water all the year round

For a Suburban Home, Fruit-Growing, Chicken-Raising, Gardening, Dairying or from the standpoint of an Investment, this property has no equal

Price, per five-acre block, is but $600, and it only takes $50 to start you on the road to independence. Stage leaves Victoria four times daily. The phenomenal profits made in the Saanich district will be repeated here.

OFFICE OPEN EVENINGS 7 TO 9

Victoria Carnival Week, August 4 to 9, 1913

Redfern Jewelry

As the Hall Mark on sterling silver, so is the name Redfern on Diamond and Pearl Jewelry. It stands for quality of materials, the best workmanship, and the perfect combination of the two that produces the exquisite jewels for which we are noted.

Redfern & Son
THE DIAMOND SPECIALISTS
1211-13 Douglas Street Established 1862

Every Woman Should Know

Our splendid stock of everything necessary for her dresser. Our Face Creams, Lotions and Powders are remarkable for their purity and efficiency.

Violet Talcum Powder 25c
Buttermilk Toilet Lotion 25c
Old English Pot Pourri 50c
Lorna Perfume, per oz. 50c

PHONES 425 & 430
C. H. BOWES
1228 GOVERNMENT ST
The Old Established Drug Store

What Women Want

—but very rarely get, are smart made-to-order suits at say about $25 or $30. We make as good suits as anybody, but don't charge "fancy" prices.

John Brown & Co.
Merchant Tailors
1618 Government Street
Phone 4462

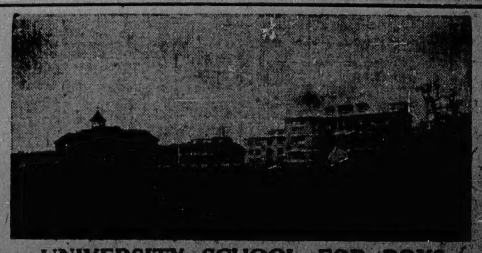

UNIVERSITY SCHOOL FOR BOYS
Mount Tolmie - Victoria, B. C.
Warden, R. V. Harvey, M.A. Headmaster, J. C. Barnacle, Esq.
Summer Term begins April 23. For Prospectus, apply to The Bursar.

This House Is Furnished

Add contains linen, crockery, silverware, dining, sitting and bedroom furniture, including carpets, curtains, kitchen utensils, gas range, heater, etc. There are six rooms, three up and three down; with full-sized cement basement and all conveniences. Lot is 61 x 115, and lies on the mile circle; fronting on a paved street. Property is three minutes from carline and close to High School. For rent at $45 per month, immediate occupation, or for sale at $4,750; $1,000 cash, balance monthly, including interest.

Comox District

Mr. Newcomer Your Move

Nice little home of ten acres selected land, about three-quarters of a mile from Courtenay, on good road, with three acres cleared, four slashed and a four-roomed house, good water.

Price **$2300**. Easy terms.

Branch Office BRITISH COLUMBIA INVESTMENTS LTD. 536 VIEW ST. PHONE 3246 Courtenay, V. I.

Just Note These Bargains

Silk Kimonas, lined and embroidered. Sale price **$6.80**

Linen Handkerchiefs, sale price, 2 for ..... **25¢**

Very Pretty Silk Scarfs, exceptional bargains, at only **80¢**

Gents' Silk Shirts—imagine, only **$1.35**

Everything you see in the store is on the bargain counter.

1601-3 Government St., Cor. of Cormorant. Oriental Importing Co'y. Phone 2862 P. O. Box 201

A CHRISTIE SHOE—HONEST RIGHT THROUGH

Get Those Shoes While the Big Sale Lasts

PHONE 131 At Christie's Cor. Government and Johnson

SALE COME EARLY FOR THESE CIGARS

Cigar smokers are certainly taking advantage of our STOCK-TAKING SALE. Mail orders are coming in fast, and local sales couldn't be better.

H. B. PANATELAS (EXTRAS), EL RAYMO (PERFECTOS), etc. Sale price, per 100..... **$4.00**

JIM HILL, CLEAR TITLE, and other choice smokes. Sale price, per 100..... **$5.50**

The Hudson's Bay Co.

1312 Douglas St. Victoria, B.C.

Electric Fixtures

We have a large assortment from which to select, with PRICES TO SUIT ALL

HAWKINS & HAYWARD

Phone 643 Electrical Contractors 1607 Douglas St. Opposite City Hall

Charlie On Knows How to Make Suits

LADIES' from.... **$20**

GENTS' from.... **$15**

1632 Government Street

Preserving Berries

Place your order to insure delivery at lowest prices. We guarantee quality.

ERSKINE'S GROCERY

PHONE 106

Supreme Quality

Is assured if you insist on having

COWICHAN BUTTER

There's no profit in buying Butter that has lost flavor in cold storage when you can get the best

Now at 50c per lb.

Fresh from the Churn on Three Days Each Week

For That Spare Room

When your guest arrives, you want to have his room nicely furnished, and among the necessary furnishings should be a good

TOILET SET

We are anxious to have you see our large assortment of these sets. We have them in plain and decorated patterns, and they are most reasonably priced

FROM $5.00 TO $3.50

Come in and see them.

R. A. BROWN & CO.

Especially Good—

as a flavoring is

Mapleine

A pure vegetable product that makes a perfect table syrup by adding it to white sugar syrup.

Also a dainty flavoring for cakes, candies, desserts, ice creams and puddings.

Grocers sell it. If not, *write*

Crescent Manufacturing Company, Seattle, Wash.

COMMISSIONER HEARS CLAIMS OF SEALERS

Inquiry Opened by Mr. Justice Audette—Case of Schooner Thomas F. Bayard Is First Taken Up.

The investigation ordered by the Dominion Government into the claims for compensation by men of this Province at one time engaged in the sealing industry, was opened by Mr. Justice Audette in the Assize Court room yesterday morning. In front of him were seated a large number of counsel, Mr. F. J. Curran, K.C., representing the Dominion Government; Mr. McGregor Young, K.C., of Toronto, representing the Indians; the Hon. A. E. McPhillips, K.C., Mr. Thornton Fell, K.C., Mr. C. A. Wilson, K.C., Mr. R. De B. Hovell, Mr. H. C. Keefer and Mr. H. B. Robertson.

Behind and on either side, the room was crowded with sea-faring men of every degree, owners of ships, captains and seamen, with a sprinkling of Indians and Orientals, all evidently deeply interested in the outcome of the first case, which may quite probably serve as a guide in many respects to subsequent proceedings.

Following the reading of Mr. Justice Audette's commission, Mr. McGregor Young applied on behalf of the Indians, for some future date to be fixed for the hearing of their cases. They were, he said, at present engaged at the canneries and would not be able to attend for some months. Mr. Thornton Fell made the same appeal on behalf of many of the seamen and captains away on their vocation.

The Commissioner, stating that he would give every facility for an exhaustive inquiry, fixed December 9, 1913, as the day on which he would reopen the inquiry for all cases that could not be taken up during the present sittings. He also extended the time for putting in claims to a date in September next. He indicated to counsel that the cases would, he thought, fall into two classes, those flowing from the Treaty of Paris, and those the outcome of the Treaty of Washington in 1911. He reminded his audience that there was no question of legal liability on the part of the Government, but that he was there to do what equity and good sense suggested, and they were here to benefit by the bounty and goodwill of the Crown. He thought if counsel were to get together, it should be possible to make one argument do for the basis on which they claimed, and then as each case came up, the chief point to be considered would be the amount of compensation to be awarded.

The Court then adjourned till the afternoon.

Schooner Bayard

At the beginning of the afternoon session, Mr. H. B. Robertson rose to open the case for the three owners of the schooner Thomas F. Bayard, Messrs. Thomas Stockham (owner of 32 shares), James Maynard (24 shares), and Thomas Lumsden (8 shares). She was bought in 1906, costing a total of $7,000 to buy and fit out, including duty on bringing her into Canada, and earned, according to her owners, for the years 1907-1911 inclusive, a profit of $49,467.70. Clearance was refused her on December 15, 1911, on instructions received from Ottawa, and she was laid up until April of the present year, when she was sold to the Government as a lightship for the Fraser River, at $4,300. Her owners claim they thus lost a business that brought them in on an average of $9,893 yearly, and they ask compensation equal to the said income capitalized at six per cent, namely, $164,892.82, or an amount equal to the average profits for fifteen years, $148,403. They also claim that the schooner was in better condition on the day she was laid up than when bought.

The Commissioner interposed a question here as to why the term of fifteen years was selected, and on learning that this was the duration of the close season mentioned in the regulations, made it clear that under no circumstances would any further claim be recognized, should the close season last longer.

Each of the owners was called by the counsel, and Mr. Stockham, who kept the accounts of the partnership, was taken through one of his books to show how the sum of $7,000 was arrived at. Mr. Justice Audette asked for the production of any other books kept, and also the official number of seals taken as registered and sworn to by the Customs. These will be produced this morning.

Catches Made

Mr. Stockham gave the catches for the period as follows: 1907, 670 seals; 1908, 813 seals and 28 sea otters; 1909, 935 seals and 8 sea otters; 1910, 939 seals and 2 sea otters; 1911, 842 seals and 7 sea otters. The high value of the sea otter skins was emphasized by a statement of Mr. Stockham, that $2,250 has been known to be given for one skin.

The captain of the schooner, Captain Hans Blakstad, was called on to testify to the wages paid to the different members of the crew, and the Indians, who, to the number of 28, with one special cook, made up the outfit. The white crew, including captain and mate, numbered seven, and received salaries ranging from $50 a month downwards, and in addition, 50 cents per skin to each boat's crew of three men, while the captain took 50 cents per skin of the whole capture, and the mate the same amount for every skin taken in his watch.

The Court sits again this morning at 10:30, rising at 4:30 p. m., with a recess from 1 to 2:15, and it is probable that after the above case is disposed of, Hon. A. E. McPhillips will open the claim of Thomas Lumsden.

Some thirty claims have been already filed, but at present no announcement has been made as to the order in which they will be taken, though Mr. McPhillips suggested that if the Commissioner so desired, a peremptory list might be posted for each day's proceedings.

Shells invented by a German, for use against balloons, are equipped with triggers which engage the balloon fabric and explode the charge.

NEWS OF THE CITY

Eighty-Eighth on the Range.—The use of the Clover Point Rifle range has been allotted to the 88th Fusiliers on the first four Saturdays in August from 1 p.m., for the purpose of carrying out their annual course of musketry practice.

Progressing Favorably.—William Oliff, injured in a motor accident near the Tillicum Road shortly after midnight Sunday, is progressing well at St. Joseph's Hospital, and it is expected that he will be about again in a short time.

To Cruise Timber.—The engineers of the Provincial Forestry Department, who are to cruise the timber in the watersheds of the various creeks on the north shore of Burrard Inlet will commence their work the beginning of next week, and the cruiser to be appointed by Vancouver will join the Government party on Monday next.

No Longer a Station.—Because the lettering of postmarks stamped on letters forwarded from the thriving metropolis of Cowichan is "Duncan Station," and not Duncan, the name under which the city was incorporated, the board of trade will approach the postmaster, and try to get the stamp used altered.

To Study Indians.—With the idea of studying the languages and habits of the Indians who live in the northern part of the Province, Miss Mary L. Jobe, of one of the Normal Colleges of New York, is on her way to Prince Rupert, where she will be joined by two Indian guides. Miss Jobe intends exploring some of the little known parts of the Province and Alaska. In the ten weeks the young lady expects to be away from civilization she will travel over 400 miles along Indian trails.

Forest Fires.—While as a result of the copious rains which have fallen at frequent intervals this season, Vancouver Island and the whole lower Coast of British Columbia have enjoyed a remarkable immunity from forest fires, the Yukon country has not escaped. Thus a Dawson correspondent wires: "Forest fires are burning nearly everywhere along the upper Yukon and in places in Northern British Columbia traversed by the Yukon telegraph line. Arrivals by steamer and by small boats from up the river report the fires burning along the Yukon banks in many places in plain sight.

Visiting Universities.—Dr. Westbrook, president of the University of British Columbia, is now visiting universities in Eastern Canada and the United States, examining the buildings and studying the physical organization. He has with him Mr. Sharp, a member of the firm of architects, whose designs for university structures and layout received the first award. Hon. Francis Carter-Cotton, chanfcellor of the university, was unable to accompany the president on this tour, as the president and the board of governors desired. Dr. Westbrook will probably reach Vancouver about the end of this month.

Sidney Cadet Camp.—The general staff appointments for the forthcoming Cadet Camp at Sidney were issued yesterday. As already announced, the camp commandant will be Lieutenant-Colonel R. Leckie, of the 72nd (Seaforth) Highlanders; D. A. A. and Q. M. Q., Major A. B. Snow; chief instructor, Lieutenant (D. O.) A. Mulcahey, R. C. A.; camp engineer, Major A. B. Carey (R. E.), M. C.; A. D. M. S. and sanitary officer, Major E. C. Hart, P. A. M. C.; ordnance officer, Captain A. Bray, C. O. C.; camp paymaster, Major N. C. Stanley, C. A. P. C. The Esquimalt and Oak Bay Cadets, who will attend the camp at Sidney, will parade at Lampson Street school on Thursday, at 4:30, to receive their accoutrement and equipment.

Motor Car Cases.—Over twenty Victoria motor car owners will come before Magistrate Jay in the provincial police court this morning, charged with exceeding the speed limit of ten miles per hour within the confines of Sidney. The prosecutions are under the new provincial regulations, which provide that the speed limit shall be ten miles per hour in any city, town or village, twelve miles an hour on a road traversing a wooded country and twenty-five miles an hour in the open country road. It is understood that the majority of the infractions alleged took place when many motorist were attracted from the city to Sidney by the troops of the Mainland and the Island which were engaged in manoeuvres at the latter town.

Pollution of Harbor.—Consideration of the best methods to prevent the pollution of the waters of the Inner Harbor was had yesterday by the special committee of the City Council appointed for the purpose, and composed of Alderman McCandless, chairman of the health and morals committee; the City Engineer, City Solicitor, Medical Health Officer Dr. G. A. B. Hall, and Sanitary Inspector Lancaster. As a result of the committee's deliberations the steamship companies whose ships use the harbor, will be requested to prohibit the practice hitherto in vogue of dumping refuse and garbage into the harbor, and the Harbor Master will be asked to enforce what regulations exist dealing with this matter. What action the city can itself take relative to the prevention of the pollution of the waters is a question on which the City Solicitor will advise.

To Elect Delegates.—For the purpose of electing delegates to the International Congress of Real Estate Exchanges, which meets at Winnipeg July 28, 29 and 30, a meeting of the Victoria Real Estate Exchange will be held today. There will be twenty delegates from this city at least, according to a statement made by officials yesterday. It is understood that an effort will be made to win for Victoria a silver cup which has been offered by a Chicago realty man to the individual making the best five minute address on his home town. As there are 33 different exchanges to be represented there is no doubt that the competition will be keen. The opportunity has been taken by Mr. Randolph Stuart, Secretary of the Victoria Exchange, to give the Victoria Carnival of next month valuable publicity. He has forwarded to each delegate a postcard as follows: "If you are one of the 1,000 at the Winnipeg convention July 28-30, be one of 50,000 at Victoria Carnival Week, August 4-11."

WELL-KNOWN WRITER VISITING VICTORIA

Miss Ella Sykes, Who Has Won Distinction in Literary Field—Represents Colonial Intelligence League.

Miss Ella Sykes, the well known English writer and traveler, arrived in Victoria on Saturday from Vancouver on a brief stay. Miss Sykes, who is at present a guest at the Alexandra Club, is the author of "Through Persia on a Side Saddle." She is a silver medalist of the Royal Society of Arts, having been awarded this distinction for a paper on Persian domestic life, delivered in the hall of the Royal Society of Arts. A large number of people, however, know her better for her more recent publication, "Home Help in Canada," which came out about a year ago, and was the outcome of her own experiences when traveling in Canada in 1911. Miss Sykes, besides being a writer, is also well known as an honorary delegate and a member of the executive committee of the Colonial Intelligence League, of which Hon. Mrs. Norman Grosvenor is the president, and which has been the means of bringing out a splendid type of women to this country. In order to find out just exactly how Englishwomen fared in this country, Miss Sykes worked as a home help and also in other capacities, gaining in this way a great deal of useful information which could only come by actual personal experience. Her different adventures she has described in this book, which has already gone into its second edition, and is expected to be issued in a popular edition this Autumn.

In the course of an interview, Miss Sykes stated that she left England on June 3 in order to gain first hand information as to the opportunities for women in this country. She spent a week in the Nicola Valley with an Englishwoman who was putting in her first year as a poultry farmer. While on the Island she will also visit Haliburton Agricultural College at Royal Oak, where English girls are preparing for farming and domestic life according to the conditions of this country, and will be the guest of Miss Alice Ravenhill, the well-known domestic scientist, at Shawnigan Lake. From both these visits she should be able to derive a great deal of copy. Afterwards she will visit Mission City, where her hostess will be a successful woman farmer, and a visit will also be paid to the farm settlement near Vernon, which the League is starting for women who have been trained in English agricultural Colleges, so that they may learn Canadian methods before taking up land on their own account. At Revelstoke Miss Sykes has been asked to address the Women's Canadian Club. She will also speak in Winnipeg, Montreal, Nova Scotia and New Brunswick, reaching England again in November.

Miss Sykes, who is an enthusiast where the Colonial Intelligence League is concerned, stated to The Colonist that this organization had helped out 155 girls since 1911, with most satisfactory results. The League, she pointed out, stood for efficiency, and refused to send out any girl who was not thoroughly trained.

Cancels Engagement.—Dr. J. A. Macdonald, editor of the Toronto Globe, who was to have been the guest of the Canadian Club of Victoria this week, has wired to the secretary that he has been forbidden to engage in public speaking for one month.

OBITUARY NOTICES

McHUGH—The death occurred yesterday morning at New Westminster of Mrs. Jane McHugh, wife of Mr. William McHugh, late of Saanich, but now a resident of Victoria. The remains will arrive in the city for interment this morning.

HIPPOLYTE.—The funeral of Rev. Sister Hippolyte took place yesterday morning from the chapel of St. Ann's Convent, where Requiem Mass was conducted by Rev. Father Leterme. The pallbearers were Messrs. C. A. Lombard, L. J. Ford, M. Lawless, Sr., and J. Lawless, Jr.

HEWITT.—The funeral of Mr. George Douglas Hewitt, of 824 Courtney Street, took place yesterday afternoon from the B. C. Funeral Parlors to Christ Church Cathedral, where service was conducted by Rev. W. Barton. The pallbearers were Messrs. A. Guthrie, F. Baker, R. Lawson and W. McKinley.

FAWCETT.—The funeral of Master Ernest Henry Fawcett, son of Mr. and Mrs. J. H. Fawcett, of Burnside Road, took place yesterday afternoon from the residence of his uncle, Mr. M. A. Fletcher, 1774 Second Street. The pallbearers were Messrs. F. Borden, C. Easton, A. Ballentyne and F. Lidstone.

Births, Marriages, Deaths

BORN

BURROWES—On the 15th inst., to the wife of A. Burrowes, 175 Olive Street, a daughter.

POUPARD—On Tuesday, July 15, to Mr. and Mrs. Dan W. Poupard, a daughter. Both are doing well.

MARRIED

WALLACE-HIGINBOTHAM — At Victoria, B. C., on Tuesday, July 15, 1913, by the Rev. R. J. Wilson, of Vancouver, Margaret Alice, daughter of the late Lieut.-Col. and Mrs. N. Higinbotham, Riverview, Guelph, Ontario, to Norman C. Wallace, M. B., son of the late James Wallace, M. D., and Mrs. Wallace, Alma, Ontario.

DIED

HOPE—At the Jubilee Hospital, July 14, Ruthven Hope, age 11 years. Born in Scotland. Remains are reposing at the parlors of Hanna & Thomson and will be forwarded to Pender Island for interment Wednesday morning on the steamer Queen City.

WHALEY—Died at St. Joseph's Hospital on the 12th inst., Emma, the beloved wife of Robert W. Whaley.

The funeral will be held from the residence of the parents, 1236 Mackenzie St., on Wednesday at 2:30 p. m. Services at Christ Church Cathedral at 3:15. Interment at Ross Bay Cemetery. Vancouver papers please copy.

Add Good Music to Camp Pleasures

Those who know not the joys of Summer camp life are missing a world of happiness.

Those who know not the added pleasure of good music in camp have not experienced the one sensation that makes perfect the delight of this unconventional, unrestrained mode of living.

The Columbia Graphophone

Is making camp life pleasanter throughout America. Hundreds of camps on Vancouver Island this Summer are gayer and jollier because of its presence.

You can buy a Columbia now for as little as $20, paying just a few dollars down and taking the instrument, the balance to be cleared off in small instalments.

You can have the best music of the world by the greatest artists of the world, by selecting famous Columbia Double-Disc Records from our immense stock.

Don't wait longer—come in at once and ask to see and hear the Columbias.

FLETCHER BROS.

Western Canada's Largest Music House

1231 Government Street Victoria, B. C.

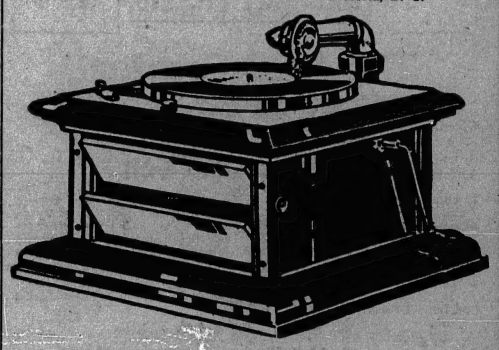

The Victoria Citizens Committee Prize List of the Parade Friday August 8

Can be obtained from Honorary Secretary, RANDOLPH STUART, P.O. Box 1311, or 1021 Government Street; Mr. H. CUTHBERT, 635 Fort Street, or J. B. McCALLUM, 1366 Pandora Avenue.

Havergal Ladies' College

JARVIS STREET, TORONTO

Principal - - - MISS KNOX

Thorough education on modern lines. Preparation for honor matriculation and other examinations. Separate junior school. Domestic science department, gymnasium, outdoor games, skating rink, swimming bath.

HAVERGAL-ON-THE-HILL, COLLEGE HEIGHTS, TORONTO

A second junior school to be opened for the convenience of pupils resident in the northern and western parts of the city. Large playing grounds of three acres—cricket, tennis, basketball. Under the direct supervision of Miss Knox, assisted by specialists in junior school teaching and in languages. For illustrated calendars and prospectus apply to the bursar.

School will re-open on September 17. R. MILLICHAMP, Hon. Sec.-Treas.

Bishop Strachan School

FORTY-SEVENTH YEAR

A Church Residential and Day School for Girls.
Full Matriculation Course.
Elementary Work, Domestic Arts, Music and Painting.
President: The Right Rev. the Lord Bishop of Toronto.

Principal - MISS WALSH | Vice-Principal - MISS NATON

Wykeham Hall, College Street, Toronto.

Also 423 Avenue Road—A BRANCH JUNIOR DAY [illegible]

Kindergarten, Preparatory and Lower School classes under well-[illegible]

Reopens Wednesday, Sept. 10th, for Resident Pupils, and Thursday, [illegible]

ST. MARGARET'S [illegible]

A RESIDENTIAL [illegible]

ACADEMIC [illegible]

MUSIC [illegible]

D. M. MALIN MANAGER
VICTORIA PHONE 4950 SECURITIES LTD
W. D. HOLMES ASST. MANAGER

CADBORO BAY WATERFRONTAGE—500 feet, being 4½ acres. One-fourth cash, balance 1, 2 and 3 years. Price $20,500

100-ACRE RANCH—Otter District, 35 acres of best black loam, 50 acres of red loam, 15 acres cleared, 30 acres light alder bottom, easily cleared; a good well, small cabin; lumber, shingles and timber for new house go with property. One-fourth cash, balance 1, 2 and 3 years. Price, per acre $75.00

MAHON BLOCK
INVESTMENTS INSURANCE

PHONES 28, 88 AND 1761

"WEST-END" GROCERY CO., Ltd.

TEA TIPS

The Real Comfort

Of a cup of tea reaches its climax when it is a MAZAWATTEE brew. For many years the name has been a household word in the Old Land, and its consistently high standard of quality has firmly maintained an unsullied reputation.

Mazawattee Tea

Is composed of what are known in the trade as "high grown" Ceylon Teas. These Teas are grown at high altitudes in the mountain slopes where the tea bushes grow more slowly, and are more carefully cultivated than in the valleys where the climate is warm and humid. High grown tea is not only a finer quality, but is more economical in use than valley-grown tea.

Don't fail to call at our MAZAWATTEE demonstration. WEST END goods are ALWAYS all we claim for them—purity, excellence and honest value.

Corner Government and Broughton

Get In at the Right Price

Cowichan Lake is destined to be one of the most popular of the resorts of Southern Vancouver Island. It already has a tri-weekly service, well patronized. Better is coming.

Eight Acres for $2,750 Cash $3,000 Terms

Partly Cleared—118 Feet Lake Waterfront
It Is Situated in an Ideal Way for a Summer or a Permanent Home
Further Particulars on Application

Island Investment Co., Ltd.

We Write Fire Insurance
Sayward Block Phone 1494
Branch Offices: 510-515 Rogers Block, Vancouver, and London, England

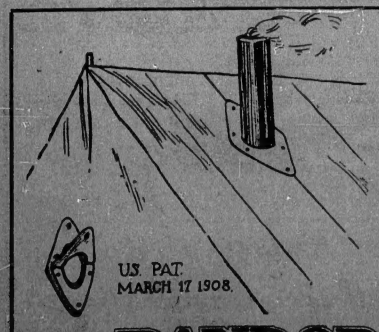

THIS STOVE PIPE RING

Does away with ugly holes, saves the canvas from ripping and makes a tight, compact pipe hole; $1.00 and 50c.

Everything else for the camper at makers' prices.

PANDORA Sail & Tent Factory
618 PANDORA AVENUE

In Women's Realm

Mrs. (Alice) Meynell

Let Something Good Be Said

By Mr. Whitcomb Riley

When over the fair fame of friend or foe
The shadow of disgrace shall fall; instead
Of words of blame, or proof of thus and so,
Let something good be said.

Forget not that no fellow-being yet
May fall so low but love may lift his head;
Even the cheek of shame with tears is wet,
If something good be said.

No generous heart may vainly turn aside
In ways of sympathy; no soul so dead
But may awaken strong and glorified,
If something good be said.

And so, I charge ye, by the thorny crown,
And by the cross on which the Saviour bled,
And by your own soul's hope of fair renown,
Let something good be said.

Mistress and Maid

The June issue of The Review of Reviews sums up both sides of the servant question in giving a resume of an article by Annie Winsor Allan, in the Atlantic Monthly.

It calls attention to the fact "that both mistress and maid ocupy a sphere where honor and trust and disinterested hard work must be present, or discontent will abound. But honor and trust do not rule in most people, and overcoming difficulties is now in fashion. This is the season of our discontent. Our shield of discussion is not golden on one side and silver on the other, but dull lead here and rusty iron there: on both sides dissatisfaction.

"Mistresses say: 'Housekeeping is wearisome and disheartening. There are many maids ready to draw good pay and few ready to do good work. Many do not know how to work well, and most do not want to work well. They all want to get much and give little.'

"Maids say: 'Housework is tiresome and discouraging. There are lots of mistresses ready to ask for good work, and very few ready to give good conditions. Lots of them do not know how to manage well; and most of them do not want to deal fairly. They all want to get much and give little.'

"Today many steady, refined, sensible girls appreciate the advantage of working in other people's homes, but they make four definite objections to the occupation as it is now arranged. These are: (1) The difficulty of securing a pleasant, quiet place in which to enjoy leisure and to receive callers; that is its discomfort; (2) the difficulty of finding out beforehand how the mistress of any particular house is going to treat you; that is its uncertainty; (3) the difficulty of being sure of pleasant fellow workers; that is its intimacy; (4) a dislike of helping without sharing in a private home life; that is its aloofness. Of course, also, the social stigma is urged as the chief reason why it is hard to secure good help in the household. This is the reason which many girls believe they have for not entering domestic service. But a general sentiment of this kind follows the conditions which create it. A feeling is always a consequence before it is a cause. If the conditions were altered, the sentiment would disappear."

Alice Meynell

Discussion is yet rife in London literary circles upon whom shall devolve the honor of the poet laureateship, and the name of Alice Meynell is still to the fore in the women's rank for filling the vacancy. Although it is unlikely that she will be chosen, there is certainly sufficient merit in her works which raises her to the same plane as the poet laureate himself, whoever he may prove to be. The Saturday Westminster Gazette says that "certainly no living writer during the last twenty years has been welcomed so warmly by critics of such unimpeachable judgment and distinction as these: Ruskin, Francis Thompson, Rossetti, Meredith, Coventry Patmore, who greeted Mrs. Meynell's first volume of verse and prose." Poetry to Mrs. Meynell was "the complementary of life," and her work, as expressed in her volume, "The Flower of the Mind," is pure, delicate, always controlled, albeit profound and, with reticence, impassioned. This woman poet, one critic has said, will never appeal to those who refuse to make the effort of sympathy and insight. It is such as those its way into the mind and never loses the place it has won."

A Thought for Today

Our own happiness ought to fill us with continual kindliness to others, and a desire to make them happy too. Our own sorrow ought to stir us to compassion and desire to help the sorrow of other people. If our joys or sorrows fail to produce these effects in us, then they are wasted and ignoble.

The Other Side

That there are still great numbers of thoughtful, earnest women who fear that the granting of the suffrage will have the effect of causing women to neglect the duties of home, is the belief of a woman correspondent of The Saturday Evening Post, who says:

"The United States and England are being cajoled and heckled into granting votes to females. Able and energetic women are constantly pressing this proposal upon the masculine public as the cause of womankind; and when did woman ever fail to carry a point with man if only she stuck to it? Look at Eve and Adam! Female suffrage, however, is not the cause of womankind; countless women are earnestly opposed to it, feeling that woman's true sphere is the home, and that for her to enter the politica arena would be a loss rather than a gain. Female suffrage, however, has been made a political question. So how can a woman oppose it without going into politics? Unless women do oppose it, the case, in time, will undoubtedly go by default. Can the female opponents of suffrage agitate in order to prove that agitation is unbecoming in women? Can they parade and mass meet and petition and lobby for the purpose of demonstrating that woman's true sphere is the home? Can they seek the public ear in rivalry with the suffragettes who are imperilling woman's whole position in society by seeking the public ear?"

It is well that women should be reminded that great reforms are brought about more by the silent influence of good people than by legislation. It would, indeed, be unfortunate if women neglected to teach their children to be good in order to procure the enactment of even the best and wisest laws to regulate public morals. A stream cannot rise higher than its source, and unless men and women love truth and purity and righteousness, the laws of the nation cannot bring about reform. Women already have great influence over the springs of action. It would be a poor exchange to give this away in order to obtain the power of controlling that action. Do we surely know that women who are helping to make the laws in various countries are the best mothers and sisters and daughters?

COMING EVENTS

Yorkshire Picnic.—The Yorkshire Society will hold its annual picnic this year at Cadboro Bay on Saturday next. A special car has been engaged to run to Uplands at 2 p.m., and the regular cars every 20 minutes afterwards. A large attendance of Yorkshire folk is expected, and new-comers are especially welcome.

Opening Postponed.—The opening of the new Y. M. C. A. quarters on Douglas Street (Old Union Club), which was to have been held today, has had to be postponed until next Tuesday, July 22, as some of the rooms are not yet completed. The rooms will be thrown open to the public next Tuesday from 3 to 6 in the afternoon and from 8 to 10 in the evening.

Christian Endeavor.—The second annual moonlight excursion of the Victoria Christian Endeavor Union will be held on Friday, July 18, on the SS. Princess Royal, which leaves the C. P. R. dock at 7:30, returning at 10:30, after a cruise of the Gulf Islands. The committee in charge is endeavoring to provide a better time even than was had last year when over 650 passengers were on board.

West End W. C. T. U.—The regular monthly business meeting of the West End Women's Christian Temperance Union will be held on Thursday, July 17, at 2:30 p.m., at the home of Mrs. A. J. McKenzie, 566 McPherson Avenue. A full attendance is earnestly requested, as the report of the delegate to the Provincial Convention will be given at this meeting.

French scientists have found a new source of vegetable ivory in the albumen of the fruit of a small palm, growing prolifically in the French Soudan.

Though women were not admitted as students in German universities until 1905, they now number more than 3,000, and compose more than 5 per cent of the entire student body.

THE BRITISH COLUMBIA PERMANENT LOAN COMPANY.
Dividend No. 30.

Notice is hereby given that a dividend at the rate of 10 per cent per annum has this day been declared on the Permanent Stock of the Company for the half year ending June 30th, 1913, and that the same will be payable at the Head Office of the Company, 330 Pender Street, Vancouver, B. C., and at the Branch Offices in Halifax, St. John, Winnipeg and Victoria on and after July 15th, 1913.

JAMES LOW,
Treasurer.

Vancouver, B. C., July 7th, 1913.

Majestic Theatre.—An excellent show will be seen today and tomorrow at the Majestic. "A Villain Unmasked," a strong dramatic two-part picture in which the son, seeing his mother is about to marry a man who is a villain at heart, does some amateur detective work and rounds the fellow up as one of a gang of counterfeiters. "Pathe Weekly" is very interesting this week. "Jack's Chrysanthemum," a very pretty Japanese romance in which the scenes were all taken in Japan. "Detective Dot," a would-be girl detective who fails until she has forgotten that she is a detective and, as an indignant woman, "gets" a man "wanted." "His First Experience," is a lively comedy.

4% AND SAFETY

Train your child to save his odd nickels and dimes now by presenting him with a solid, handsome Savings Bank.

Deposit $5, and you'll be entitled to one of these Banks.

Interest at 4 per cent will be paid on the deposit, but it will not be subject to check until the Bank is returned.

A Reserve of Cash that he can reach at a moment's notice, has incalculable advantages. The future success of your child may depend upon the saving habit acquired now.

FOR THE CONVENIENCE OF DEPOSITORS, the Savings Department is open from 7 to 9 p. m. on Saturdays.

We offer you the facilities of the Company in all its branches. Give us an opportunity to serve you.

CANADIAN FINANCIERS LIMITED

W. Q. ARNOLD, Manager
606 View Street Phone 839
Union Bank Bldg., Victoria

Boys' Bathing Suits

—with skirt, in plain navy and navy trimmed with red.

PRICES, $2 to 50c

Ages, eighteen down to two years. Well made of wool and cotton.

Sam Scott

Boys' Clothes Specialist
736 Yates St. Phone 4026
Opp. Gordon's

莊綢源泰廣

Afternoon Tea Cloths

Of fine linen with artistic patterns in drawn work. Regular price, $2.00—
Sale Price, $1.50

PILLOW CASES

Drawn work in linen. Very fine quality that we sell regularly for $2.25—
Sale Price, $1.75

Kwong Tai Yune

1622 Government Street

LINENS AND SILKS

Arrived from the Orient large assortment of Chinese and Japanese silk goods of every description, such as grass linen and silk hose, etc. Call and see our stock before purchasing elsewhere. Prices reasonable.

QUONG MAN FUNG & CO.,
1715 Government Street

MELLOR BROS LTD
INTERIOR DECORATORS

FOR RENT
Store 20 x 60
Also
UP-TO-DATE APARTMENTS
Apply
MELLOR BROS.' NEW BLOCK
819-821-823 Broughton Street

The Red Arrow Store Announces a Still Deeper Cut in Men's Suits

If you need clothing, these prices should bring you

$9.50 For Lonely Suits that sold regularly up to $25, desirable suits in every respect, decided bargain for the men who procure these at $9.50

$13.50 For Colored Suits that sold regularly at $18 and $20, and all lonely suits up to $25.

$17.50 For Hand Tailored Suits of English materials; perfect design and fit; our regular patterns at $22.50, $25, $28 and all lonely suits up to $35.

We make alterations free of charge. Therefore your savings are just as advertized.

J. N. Harvey, Ltd.

614 Yates St., Victoria; also 125 Hastings St. W., Vancouver

LOOK FOR THE RED ARROW SIGN

PHONE 272 COLEMAN & EVANS LIMITED 613 PANDORA AV.
EVANS

Mantels, Grates and Tiles

New consignment just arrived. Call at 613 Pandora Street and let us show them and quote you prices.

Tremendous Sale of Ladies' and Gent's Made to Order Suits

Stock of Over $20,000 to Select From

Regular $40 Sale Price $28
Regular $35 Sale Price $25
Regular $30 Sale Price $20

CHARLIE HOPE

1434 Government Street Victoria, B. C.

The British Columbia Old Country Public School Boys' Association

All old boys of British Public Schools now in Vancouver Island, B. C., are requested to communicate the following information to the Secretary of the Association: (1) Name, (2) present address, (3) old school and date of residence there, (4) present occupation. A copy of the constitution and by-laws of the Association will be sent to every old public school boy who is not already a member thereof. It is hoped that all may join, so that a complete register of old public school boys now in Vancouver Island may be obtained. Old members who have not done so are requested to notify the Secretary of any change of address. Address to the Secretary,

A. R. Sherwood

Box 813, Victoria, B.C.

Y.M.C.A.

Special

Mid-Summer Membership Rate
Full Privileges Until October 1

$3.00

Dormitories, with shower bath and every convenience. Special rates by day, week or month.

It will pay you and your friends to investigate this.

VIEW AND BLANCHARD

Campbell River

The Big Tyee Salmon Are Now Running

For good sport spend your holidays with us.

The Willows Hotel
Campbell River

Photographers' Notice

A free demonstration of Dunne's famous photo and lantern slide paper will be given here July 14 and 16, from 1 to 6 p.m., by the manufacturer, who will be pleased to show you how to tint photos and slides.

AT

Maynard's Photo Stock House
716 Pandora Street

PROVINCE MEET FOR VICTORIA

B.C.A.A.U. Awards B. C. Track Meeting to Victoria for 1913, and Will Be Held With Carnival Meet Next Month.

The British Columbia Amateur Athletic Association has awarded the track and field track meet for the Provincial titles to Victoria for 1913, and the James Bay Athletic Club has decided to make these championships stand for competition in the Carnival meet, which takes place in this city during the week of August 4 to 9. And for this reason it has been again found necessary to extend the time limit for entries a couple of weeks at least to give the local and Mainland athletes a chance to get in line for the meet.

Now it must be understood the B. C. champions must be British Columbia residents, so even though the Southern American champions take leading places in the races, the B. C. champion will be the man finishing nearest any outsider who may have won the race, taken second or even third. In this way it is hoped that the championships will be successfully arranged. Of course in the 100 yards there will be several heats necessary, and the intention of those in charge to run an exclusive B. C. heat the winner being proclaimed the champion of the Province, and of course making himself eligible for the finals.

Ray Campbell, of San Francisco, one of the lads who has already sent in his entry for the local meet, won his heat in the 100 yards event in a little over ten seconds at the national all-round meet at Los Angeles on Saturday. Campbell took second place against the field. F. C. Thompson, a minister of the N. Y. A. C., taking first as all-round champion of the United States. Campbell made a remarkable showing in every event, but fell short.

It has been decided to add a three-mile and one mile bicycle race to the athletic programme of the meet for the championship of the Province. With the inclusion of these events, the visit of America's greatest athletic stars at Oak Bay and the holding of the B. C. championship meeting included, Victorians can see for themselves that the local Carnival committee has arranged an athletic meeting which has never before been equalled in the Pacific Northwest.

The complete programme follows: One hundred yards run, 220 yards run, 440 yards run, half-mile run, mile run, 120 low hurdles, 220 low hurdles, 120 high hurdles, broad jump, running broad jump, pole vault for height, shot put 16-lbs., hammer throw 16-lbs., discus throw, tug-of-war, one mile relay race, 220 yards obstacle race, Marathon race, 15 miles; paper-chase, age limit 18 years; one mile walking race, three mile bicycle race, and one mile bicycle race.

MANHATTAN MAN WINNER

Britton, Canadian Challenger, Beaten in Eight-Mile Race by Two Minutes and Twelve Seconds

BROOKLYN, N. Y., July 15.—Leo Freid, of the Manhattan Canoe Club, was sucessful in defending the international canoe trophy for the New York Club against Britton, of the Gananoque Canoe and Motor Boat Club, the Canadian being challenger. Freid won over the 8-mile course by a margin of 2 min. 12 sec. In the first race, sailed last Friday, Freid led the Canadian over the line at the finish by 1 min. 54 sec. In this race, however, Britton was disqualified for fouling a buoy. Both races were sailed over a triangular course on Gravesend Bay off the Marine and Field Club.

The series was the first that has been sailed for the International Challenge Cup in eighteen years. The trophy originally was presented by the N. Y. Canoe Club in 1885, and it always has remained in its possession.

TO ENCOURAGE LACROSSE

Mr. Walter Smaill Willing to Teach Game to Small Boys at North Ward Park

To encourage the small boys to play the Canadian national game of lacrosse, Walter Smaill, supervisor of the North Ward Park, has a plan whereby he hopes to put the game on a solid basis throughout the city. Joe Lally, at Cornwall, has given Mr. Smaill some price lists on sticks of short lengths for small boys, and if the citizens of the city show the right spirit, Mr. Smaill is willing to go ahead and do his share in teaching the lads the game. A donation list will be opened at the Y. M. C. A. building, where those desiring can lend financial aid to the project for the boys who cannot afford to purchase sticks. Mr. Smaill has already developed several small boy ball teams, and is out to do the same for lacrosse.

Coast Champion Defeated

CHICAGO, July 15.—William Johnston, Pacific Coast tennis champion, visiting at the Illinois state tournament, yesterday was defeated by Walter G. Hayes, Illinois champion, four games to twelve. But one set was played. The play was brilliant and even, many of the games running through deuce points before being decided. Johnston is on his way East to take part in tournament play.

Pollards Win and Lose

The Pollard cricket team lost to the Garrison boys yesterday afternoon, 90 runs to 45. At baseball however, in the morning, the theatre players defeated the Empress team 14 to 6. Both were exceedingly good games. The Empress theatre nine will play the Pollards at the Royal Athletic Park tomorrow afternoon.

Baby Cars of all kinds. 758 Fort St.

OFFICIALS PROMOTED

Number of Changes Announced by Canadian Express Company in Northwestern Division

WINNIPEG, Man., July 15.—A number of important changes have been announced by the Canadian Express Company affecting the Northwestern division of the company.

H. J. Ross, superintendent of this division, with headquarters at Winnipeg, has been transferred to Montreal as superintendent of the East division, and is succeeded here by Fred Norman, who has been agent at Winnipeg. F. M. Smith, route agent on the Northwestern division, becomes agent at Winnipeg. Mr. Ross joined the Canadian Express Company at Orillia, Ont., in 1885, was superintendent at Montreal in 1907, and in 1908 came West to establish the Canadian Express Company on the G. T. P. Western lines. This work achieved, Mr. Ross returns to Montreal as divisional superintedent. Mr. Norman is a native of Picton, and has a long record with the company.

NO APOLOGY TO OFFER

Minister of Militia Says He Will Not Withdraw Any of Remarks He Made at Halifax

OTTAWA, July 15.—"If any officers of the permanent force or militia wish to resign because of any remarks made at Halifax, they are welcome to do so," declared Col. the Hon. S. Hughes this morning, when his attention was called to a report from Halifax that some officers contemplated retiring from the force unless the Minister of Militia apologized.

"I have nothing to apologize for," said the Minister. "I said nothing to offend any man at the dinner who behaved himself, or any man of the permanent force of militia of Canada who conducts himself as a soldier should."

MANAGERSHIP OFFERED TO PRESIDENT JONES

PORTLAND, Ore., July 15.—Fielder Jones, president of the Northwestern League, today admitted he had been offered $25,000 to manage the Boston Champion Red Sox. Mr. Jones, aside from admitting that he received the offer two weeks ago, is reticent tonight. "I expected the resignation of Stahl two weeks ago. There is also another American League team in the field for a new manager," said the Portland man. Jones says he will not accept.

BROWNIES HIT TONER FIERCELY

Beavers Gather Nine Hits and Six Runs Off Him in Three Innings—Wilson Hit Hard, but Keeps Them Scattered.

League Standing

	W.	L.	Pct.
Vancouver	54	35	.606
Seattle	54	37	.593
Portland	52	41	.559
Victoria	47	48	.495
Tacoma	40	53	.430
Spokane	32	57	.359

VANCOUVER, July 15.—Vancouver and Victoria hooked up in a regular old-time slugfest today. When the bombardment ceased and the Bees gathered up the remains, the Beavers were on the long end of a 7-2 score.

"Kiddo" Wilson had the extreme satisfaction of downing his old team-mates. He did not appear to have even a desire for work, but he held nobly to the task of serving up deceptive slants throughout the nine innings, while it took two pitchers to pull Victoria through. Both teams made 13 hits. The Beavers, however, made their hits count at opportune times, and got enough runs in the first three innings to clinch the game. Toner started for Victoria, and was finished in three rounds. During that period the Beavers made nine hits, which enabled them to register six runs. Boatman, the former Washington University twirler, then started in and held the Beavers to four hits and a run the rest of the distance.

Victoria batters broke in with hits in all but two innings, but they failed to do much damage at critical stages. It took six hits to score their two runs. The Beavers played good ball behind Wilson. Meek, the champion fence buster, had a chance to distinguish himself in the fifth inning, when he came up with two on and only one out, but he failed to deliver in the pinch. An easy pop fly was his best effort.

The score:

Vancouver—	A.B.	R.	H.	P.O.	A.	E.
Heister, 3b.	1	0	0	0	0	0
Bennett, 2b.	5	1	2	3	5	0
Kippert, cf.	3	1	2	2	0	0
Frisk, rf.	5	1	2	0	0	0
Walsh, 1b.	4	1	1	11	0	0
Brinker, lf.	4	0	1	3	0	0
Scharnweber, ss.	4	1	2	3	3	0
Konnick, c. and 3b.	3	0	0	3	0	0
Wilson, p.	4	1	0	1	2	0
Lewis, c.	3	1	1	8	1	0
Totals	35	7	13	27	12	0

Victoria—	A.B.	R.	H.	P.O.	A.	E.
Madden, lf.	5	0	1	1	0	0
Rawlings, 3b.	5	1	2	4	6	1
Swain, cf.	3	1	1	1	0	0
Meek, 1b.	5	0	1	8	2	0
Alberts, rf.	5	0	2	0	0	0
Delmas, ss.	4	0	2	3	3	1
Lamb, 3b.	4	0	0	1	0	1
Brotten, c.	4	0	2	6	2	0
Toner, p.	2	0	1	0	0	0
Boatman, p.	2	0	0	0	1	0
Totals	39	2	12	24	14	3

Score by innings—

Vancouver	4	1	1	0	0	0	1	0	x—7
Victoria	0	0	0	0	1	0	1	0	0—2

Summary—Two-base hits, Toner, Scharnweber; sacrifice hits, Heister, Kippert; stolen base, Scharnweber; pitchers' summary—6 runs and 9 hits off Toner in 3 innings; struck out, by Wilson 4, by Toner 1, by Boatman 4; bases on balls, off Wilson 2, off Toner 1, off Boatman 1; double plays, Scharnweber to Walsh, Rawlings to Delmas to Meek, Delmas to Rawlings to Meek; wild pitch, Boatman; passed ball, Brotten; left on bases, Vancouver 9, Victoria 2; time, 1:40; umpire, Toman.

Potlach Bugs Win

SEATTLE, July 15.—Bunched hits in the first inning gave Seattle three runs, and additional scores in the fifth and seventh gave the locals the game five to two.

Score:	R.	H.	E.
Seattle	5	8	2
Portland	2	13	3

Batteries—Meikle and Cadman; Mays and Williams.

Lynch's Men Hit Hard

TACOMA, July 15.—Tacoma played loosely in the field today, while the three pitchers used could not stop the Spokane batsmen. Covaleskie pitched in championship form, and was effective at all times. Score:

Score	R	H	E
Spokane	11	12	4
Tacoma	1	6	4

Batteries—Covaleskie and Hannah; Belford, Kurfess, Crum and Harris.

Baby Cars of all kinds. 758 Fort St.

Will Compete Against Rose

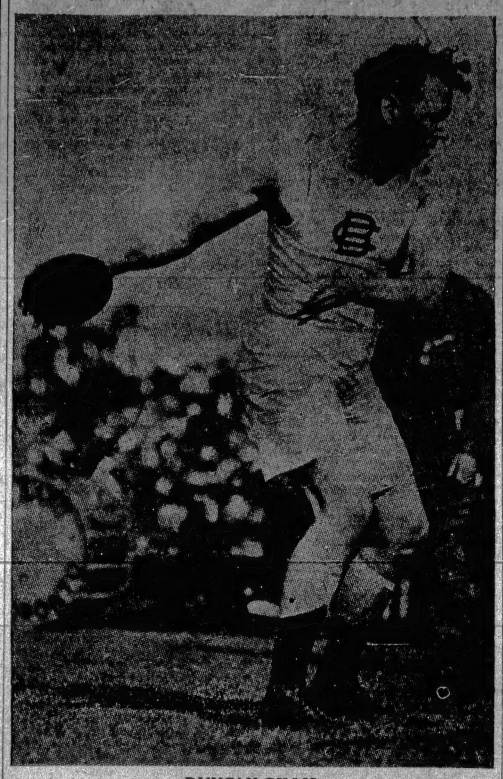

DUNCAN GILLIS

Well-Known Vancouver Weight Thrower, Who Will Be Here for the Carnival Meet, to Compete Against the World-Famed Ralph Rose. Gillis Is a Member of the V. A. C.

OPEN-AIR VARIETY CONCERT FOR GORGE

Good Vocal Selections, Wrestling and Boxing, Including Appearance of Joe Bayley

The programme for the initial evening of a two-night open-air concert, wrestling and boxing bill at the Gorge Park, on Thursday and Friday, has been drafted, and it includes a three-round exhibition bout between Al Davies, bantam champion of the Pacific Coast, and Joe Bayley, ex-lightweight champion of Canada. The two boys will provide a good, fast mill, which it is expected in itself will draw an exceedingly large crowd to the popular resort.

The Programme

1, Wrestling, 135 lbs., Jack Tait, J. B. A. A., vs. W. F. Richardson, J. B. A. A.
2, Comic song, Mr. Thursby.
3, Boxing, 3 rounds, 125 lbs., C. Motheral, British Columbia champion, J. B. A. A., vs. Scott Cropper, J. B. A. A.
4, Song, W. Radke.
5, Wrestling, J. Middleton, J. B. A. A., vs. J. Schulds, J. B. A. A.
6, Boxing, 3 rounds, Uppercut Hicks vs. H. Willis, J. B. A. A.
7, Song, Mr. Vinc Jeffs.
8, Boxing, 3 rounds, exhibition, Joe Bayley vs. Al. Davies, J. B. A. A.
9, Song, J. Trace.

The above is a variety performance such as Victorians have never before had the pleasure of witnessing in the open air, and its success is assured from the outset, as it will provide clean sport through and through. It is the intention of the park management and Billy Davies that, should this event meet with the success expected, there will be many to follow. A full orchestra will be in attendance. There is no charge whatever, the whole affair being given by the park management.

STRING OF WINS BROKEN

Walter Lorimer's Hills Take Measure of Capitals by Score of 5 to 2, Breaking Latter's Winning Streak

The Capital baseball team went down to their first defeat of the season Monday night at the hands of the Beacon Hill team, by the score of 5 to 2, out at the Hill grounds. Manager Walter Lorimer had a strong team out, and Townsley, who twirled, held the Caps to four scattered hits. The Hills gathered five off the delivery of Kerr, his hitting support not being up to the standard set by the Lorimer boys.

The score—

	R.	H.	E.
Capitals	2	4	1
Beacon Hills	5	5	3

Batteries—Kerr and Loveridge; Townsley and Watson.

The league standing:

	W.	L.	Pct.
Capitals	6	1	.857
Beacon Hills	5	2	.714
East Ends	0	7	.000

From the standing it can be seen that the Hills have done some climbing the last week or so. Another win, and they will be within striking distance of their rivals. The Capitals, however, are like Westminster, feeling that they can never be beaten on their home grounds, and it is there that they expect to win the pennant, if not at Beacon Hill.

Play St. Francis

The Beacon Hill baseball team is to play the St. Francis nine at the Royal Athletic Park this evening at 6:15 o'clock. It is expected that there will be a large crowd on hand to see the match.

V.A.C. CHAMPIONS PLAY SATURDAY

Mann Cup Holders Will Turn Professional and Meet Con Jones' Twelve for Vancouver City Championship.

Having successfully defended the Mann Cup against both Victoria and New Westminster, the strong lacrosse twelve of the Vancouver Athletic Club have decided to cast their lot with professional company. Their official debut will be made individually and collectively, with one or two changes, on Saturday against Con Jones' team, and great interest will follow the amateurs, as there are many opinions advanced as to how far the V. A. C. champs can go with the professionals. It is probable that Dave Gibbons, an old Vancouver star, will play goal for the amateurs during their professional career. The matches will be played for the city championship of Vancouver.

An intermediate V. A. C. team, which, with a couple of men from the present team, will defend the Mann Cup when the Eastern challengers come West, is expected to keep the silverware on this coast. Vancouver critics are of the opinion that this can be done, too. Local enthusiasts, as well as at New Westminster, would like to see the cup stay on the Pacific Coast. Next season Victoria can then make a fresh beginning for the cup.

The Victoria lacrosse team has but two more games to play this season—one at Westminster, July 26, and the other at home here with the V. A. C. champions, August 2. The latter game will afford an opportunity of seeing the intermediate stick-handlers in action. The V. A. C. team will make history when they jump collectively from amateur to professional company, as one club.

Amateur Baseball Meeting

The Victoria Baseball Club will hold a meeting on Friday evening next to arrange a schedule for a senior league for which the Peden Cup has been standing for several years as a championship trophy. The Beacon Hill seniors have already won the cup twice. It is expected that three teams will enter the competition this season, the Hills, J. B. A. A., and St. Francis.

League Baseball Results

NATIONAL

At New York—Cincinnati, 3; New York, 4.
At Brooklyn—Chicago, 9; Brooklyn, 6.
At Boston (11 innings)—Pittsburg, 6; Boston, 5.
At Philadelphia (10 innings)—St. Louis, 2; Philadelphia, 3.

AMERICAN

At Chicago (10 innings)—Boston, 1; Chicago, 2.
At St. Louis—New York, 0; St. Louis, 3.
At Detroit—Philadelphia, 7; Detroit 6.
(Only three American League games today)

INTERNATIONAL

At Montreal—Toronto, 4; Montreal, 3.
At Buffalo—First game—Rochester, 3; Buffalo, 5; second game—Rochester, 1; Buffalo, 3.
At Newark—Baltimore, 1; Newark, 10.
At Jersey City—Providence, 5; Jersey City, 2.

Coast

At Los Angeles—Venice, 6; Los Angeles, 5.
At Portland—Portland, 7; San Francisco, 4.
At San Francisco—Oakland, 6; Sacramento, 2.

SUMMER FETE PROVES COMPLETE SUCCESS

Entertainment in Support of Project to Establish Home for Newly Arrived Girls Is Well Attended.

The Summer fete which is being held in the grounds of Burdette House by the ladies of the Third Order of St. Francis, in order to raise funds for the non-sectarian home for girls newly arrived from England and other parts of Europe, was opened yesterday afternoon by Mrs. Paterson, and continued throughout the evening.

The gathering was well attended, and the scene in the evening was extremely pretty, the grounds being illuminated with electric lights and Chinese lanterns against a background of old oak trees and a dark blue sky in which the moon gleamed brightly.

There were two stalls, one of fancy work, presided over by Mrs. Burns and Mrs. Stewart, and another of candy, by Mrs. H. Mellor, Mrs. M. Morning, Miss Beaton and Miss MacMillan. Tea was served in the afternoon, and light refreshments in the evening, a large committee of ladies having this important feature of the proceedings in hand.

Mrs. M. C. Brown acted as convenor of arrangements, and Mrs. Bridges was in charge of the musical programme, which was an excellent one. In the afternoon Mrs. Morning sang, accompanied by Miss Tobin, who also gave several appreciated pianoforte selections, while Piper Grant, who was brought out from Scotland by Rev. Father Macdonnell, played a number of airs on the bagpipes. Among those taking part in the evening was Mrs. Charles Wilson, who sang "Macushla"; Mr. Frank Sehl, "Three for Jack," Mrs. McLaren, "Snowdrops" and "I Know a Valley"; Madame Marie Burnett and Mr. Albert German, duet, "A Night in Venice"; Mrs. Robbins, "Killarney"; Miss K. Roberts danced a Spanish dance with much charm, and Miss Winifred Morning Duffy did a Highland dance. One of the best numbers of the evening was the duet, "Ye Banks and Braes," beautifully sung by two young girls, the Misses Morton, in Highland costume. Mr. G. Mittelstadt gave a 'cello solo, "Gavotte," which was another good number. Several others took part, and Mr. Albert Mann lent much valuable assistance as accompanist. The fete will be continued today, and another excellent programme will be given this evening.

It is interesting to note that His Lordship Bishop MacDonald, who is much interested in the proposed home, has given the Ladies of the Third Order of St. Francis a house at the corner of Mason and Vancouver Streets, to be used for this purpose. The proceeds from the fete will be devoted towards the necessary repairs and furnishings. Although absence from town prevented the Bishop from being present yesterday, a number of the local clergy attended. During the afternoon Little Miss Frith presented a beautiful basket of flowers to Mrs. Paterson, who received it with her customary kindly graciousness. Mr. J. Lawless, jr., and Mr. William Baines were in charge of the gate.

VICTORIA STUDENTS WIN

Young Girls Get Advanced Grade Gold and Silver Medals in Musical Examinations

Much gratification is felt in local musical circles at the announcement that Miss Olive Margaret Tilly and Miss Joy Calvert, both of this city, have won the advanced grade gold and silver medal respectively in the recent Associated Board of Royal Academy of Music and Royal College of Music (London) examinations. Miss Tilly won 150 out of a possible 150 marks, while Miss Calvert came next with 148 marks. Both students are pupils of Miss Ethel Lawson, of Vancouver, well known both here and on the Mainland, as a violinist and teacher of great ability. This is the third year that Miss Lawson has had the satisfaction of presenting pupils for gold medals. Little Miss Tilly is only 12 years old. Last year she captured the intermediate grade gold medal, and her present honor is the natural outcome of another year of hard study. Miss Calvert is a year older. This makes the third year that the advanced gold medal for Canada has come to this Province. Last year Miss Marjorie Boyd, of Vancouver, was the lucky recipient, and Miss Gladys Spencer, daughter of Mr. Chris Spencer, the year previous. Both girls were pupils of Miss Lawson. Miss Boyd is now studying at the Royal Academy of Music in London. It is interesting to note in this connection that the King is patron of the Associated Board Examinations, and they are held in specially selected centres throughout Great Britain and the Empire. Little Miss Tilley is already known to Victoria audiences as a most talented and sympathetic young violiniste, who should have a golden future in store for her. Her recent success means not only that she excelled all competitors in violin playing, but that she was judged to be musically superior, her performance ranking above that of pianists, vocalists and the players of other instruments.

Change in Big Four

TORONTO, Ont., July 15.—At the meeting of the Big Four tomorrow the resignation of Percy Quinn from the presidency will be accepted and Jimmy Murphy elected in succession, if he wants the job.

Bicycles Bicycles

Farraday or Standard

$35 MADE IN ENGLAND $35

Harris & Smith

1220 BROAD ST. PHONE L5029

FULL OF QUALITY NOBLEMEN CIGARS

A Comparison—"The Tent and the Pyramid"

Napoleon, the greatest military genius of all time, did not realize the size of the PYRAMIDS till he pitched his tent alongside. He could then judge by comparison.

When you think of the sale of the

DAVIS "NOBLEMEN" CIGAR

(2 for 25c)

In relation to the sale of its competitors, "NOBLEMEN" STANDS OUT LIKE A PYRAMID, and like the PYRAMIDS, it was built to stay, "NOT FOR AN AGE, BUT FOR ALL TIME."

"NOBLEMEN" is clear Havana, Cuban made, or, in other words, it is the same exactly as high-grade "imported." The cost is half, because "NOBLEMEN" pays less duty.

"NOBLEMEN" size 2-for-a-quarter.

"CONCHA FINA" size, 3 for 25c

S. DAVIS & SONS, LTD., MONTREAL Branches at Toronto, Winnipeg, Vancouver. On sale at PHILLIP MORRIS & CO., LTD., 93 NEW BOND STREET, LONDON, ENGLAND (Sole Agents for United Kingdom).

Wostenholm's Famous Cutlery

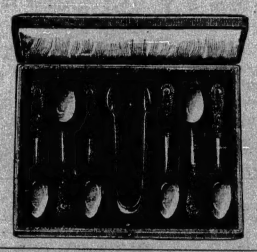

Made in Sheffield

Cutlery in cases
Carvers in cases
Spoons in cases
Pocket Knives, etc., etc..

For Prices, etc., See Us

E. G. Prior & Co., Ltd. Lty.

Corner Government and Johnson Streets

The chief point about our Wines is that they are exactly what we represent them to be—the choicest products of the vineyards of Ontario, California and Portugal. You will find them equally agreeable to the invalid or connoisseur.

Grahame's Specially Selected Port, Per bottle $1.00
Special Vintage Oporto Port. Per bottle ..... 75¢
Fine Old California Port. Per bottle ..... 50¢
Fine Old Ontario Port. Per bottle ..... 35¢

Try a Bottle and Be Convinced

The New Liquor Store

T. J. JACKMAN
608 Trounce Alley and View Street
We Deliver Open till 11 p.m. Phone 1632

MADE IN CANADA

KODAK

Let the Kodak tell the summer story.

Catalogue at your dealer's, or by mail, free.

CANADIAN KODAK CO. LIMITED
TORONTO

739 Yates Street — Gordons Limited — Phone 1391

Untrimmed Shapes Regular to $5 Values $1.00

Untrimmed Shapes, in assorted colors, marked at a ridiculous price for a speedy clearance. There is only 36 in the lot, so hurry for they will not last long at this small price. Regular values up to $5. Your choice for..... $1.00

—First Floor

House Dresses at Clearance Sale Prices

These House Dresses are made of good quality ginghams, zephyrs, chambray, etc., in various stripe, check and plain designs. Regular values up to $2.25. Sale Price..$1.35

Regular Values up to $3.75. Clearance Sale Price $1.90

—First Floor

Dainty Wash Cottons Greatly Reduced

Figured Muslins. Regular 20c to 30c values. Sale Price, per yard..... 17½c

Fancy Voiles and Mercerized Muslins. Regular 45c and 50c values. Sale Price, yard, 30c

Fancy Checks, Voiles and Muslins. Regular 35c and 40c values. Sale Price, per yard 20c

Spot Marquisettes. Regular $1.00 values. Sale Price, per yard 60c

Art Prints. Regular 15c values. Sale Price, per yard 10c

Plain and Figured Crepes. Regular 17½c and 20c values. Sale Price, per yard..15c

—Main Floor.

Remarkable Values In Women's Handbags

Included are Walrus, Cape Goat Seal, Suede, Russian, Chrome Leather, Novelty Bags, etc., mounted on strong gilt and nickel frames with cord, leather, long and short strap handles, in colors black, grey, tans, brown, navy, green, etc. These Bags are a little marred or scratched, but the great reductions amply cover any imperfections.

Regular Values up to $2.50. Now.... $1.25
Regular Values up to $4.50. Now.... $2.50
Regular Values up to $6.75. Now.... $3.90
Regular Values up to $10.00. Now.. $5.90

—Main Floor

English Standard Prints Reg. 15c Values, Yard 10c

About 500 yards of Crum's English Standard Prints in floral designs, also stripe effects, with borders; suitable for curtains, draperies and upholstering. Regular 15c values. Sale Price, per yard..... 10c

—Main Floor.

Women's Knitted Underwear at July Sale Prices

Silk and Gauze Lisle Knitted Vests. Regular 75c and $1 values. Clearance Sale Price, per garment 50c

Pure Silk Combinations. Regular $6.50 to $7.00 values. Clearance Sale Price, per garment $4.95

Lisle Thread Combinations. Regular $1.75 to $2.50 values. Clearance Sale Price, per garment $1.50

Combinations. Regular 50c values. Clearance Sale Price, per garment..... 40c

Fine Cotton Thread Vests. Regular 15c values. Clearance Sale Price, garment, 10c

—Main Floor.

R. V. WINCH & CO., LIMITED

Winch Building, Fort Street. Phones 5180 and 5181

Merchants, Importers, Shipping, Real Estate and Insurance Agents

General Agents for British Columbia
Royal Insurance Co., Ltd. (Fire and Life)
London and Lancashire Fire Insurance Company, Ltd.
Standard Life Assurance Co.
London and Provincial Marine and General Insurance Co., Ltd.
London Assurance Corporation (Marine)

FIRE, LIFE, ACCIDENT EMPLOYERS' LIABILITY, MARINE PLATE GLASS AND BOILER INSURANCE FIDELITY AND CONTRACTORS' BONDS

General Agents for British Columbia
Ocean Marine Insurance Co., Ltd.
Western Assurance Co. (Marine)
London and Lancashire Guarantee and Accident Co.
North American Accident Insurance Co.
Boiler Inspection and Insurance Co., of Canada.
National Surety Company of New York

The Perfect Egyptian Cigarette

Maspero Freres

Cairo, Egypt

No. 22, plain . . . 10 for 15c
No. 31, cork tipped . 10 for 15c
No. 37, plain . . 10 for 25c
No. 41, plain . . 10 for 50c

Maspero Cigarettes are universally recognized as being the most perfect Egyptian Cigarettes on the market. They are smoked all over the world

WANTED

Exclusive listings on properties in city and country for English clients. None but owners need apply.
Wasge-Mott, 1214 Government Street

"LINSEED COMPOUND" is a reliable old English Home remedy for COUGHS, COLDS, Asthma, Bronchitis, and all Lung and Throat troubles.

A Cure for the "Blues"

"The Versatiles"

The "Cheer-Up" Show

"The Versatiles"

STADACONA PARK
Take Fort Street Car

MAJESTIC THEATRE
Wednesday and Thursday
"A VILLIAN UNMASKED"
A Special Dramatic Feature.

Time spent using **Calvert's Tooth Powder** *is time spent well.*

For the cleaner the teeth are kept, of course the longer they will last and the better they will look.

Genasco Ready Roofing

Made of Trinidad Lake asphalt—the greatest weather-resister known.

The **Kant-leak Kleet** is the securest fastening to apply it with. Supplied with Genasco when specified.

Come and see them.

Evans, Coleman & Evans
Distributing Agents for British Columbia

Trinidad Lake Asphalt
Asphalt-saturated Wool Felt
Trinidad Lake Asphalt

THE HOLIDAYS

Write Manageress, The White House, on Fulford Harbor, South Salt Spring Island, for particulars of house, rainps and pleasures for big and small people.

WILY OUTLAW EVADES CAPTURE BY POLICE

Shaw Island Is Still Refuge of One of the Bandits Wanted for Highway Robbery Near Union Bay.

Pursued by a posse of fifteen men, including seven Canadian officers, six men of the United States revenue cutter Arcata and the deputy sheriff of San Juan county, the bandit wanted for the hold-up of two bank clerks near Union Bay ten days ago is still playing hide and seek with the police officers in his efforts to escape from Shaw Island, one of the San Juan group.

For the past five days—in fact, ever since he was first sighted by Deputy Sheriff Boyce on Orcas Island, and after firing a shot at the latter, made for the bush, afterwards escaping to Shaw Island, two miles distant from Orcas Island, the bandit has kept out of reach of his pursuers.

The police have been keeping a close watch around Shaw Island, and, so far, have managed to prevent the fugitive from escaping, but the wild nature of the Island and the excellent covering it gives to the man has prevented the police from making his capture by landing and following him in the bush. The apparent willingness of the outlaw to use his revolver has dissuaded the posse from rushing his hiding place. To do so in the tangle of underbrush and dense woods would almost certainly mean loss of life before his capture could be effected. The course now being pursued is evidently being followed in the hope that the bandit will be starved out.

Word received by Superintendent Campbell, head of the provincial police department here, yesterday was to the effect that on Monday night the bandit, in a boat which he had stolen from a rancher's place on Shaw Island, made an attempt to cross the intervening channel from Shaw Island to San Juan Island. He was just pulling out from shore when he saw two of the police launches rounding a nearby point. He put back, and, on reaching the shore, disappeared into the woods, taking with him his oars. It was at first thought, after the boat in which he had escaped from Orcas Island had been captured by the police, that he would be unable to secure further means of transportation across the water, but he evidently succeeded in stealing another boat from the place of one of the ranchers on the Island. Yesterday morning it was thought he was located on a small peninsula jutting out from Shaw Island, but he apparently managed to get back to the main portion of the island.

During the past two days that the man has been on Shaw Island, he has appeared at one or two ranches and demanded supplies, showing his revolver as silent argument to the ranchers to produce the needed food. He has paid for what he got, but has threatened injury to the ranchers should they attempt to interfere with him.

The man-hunt is telling rather severely upon the pursuers, who are getting but a small modicum of sleep in their effort to keep up a continuous watch and maintain a complete cordon about the island. It is recognized that if once the bandit got to San Juan Island the difficulties of the search would be vastly increased, owing to the much greater size of the latter island and the greater opportunities for the fugitive to get away. Orcas Island, which is in telephonic communication with Victoria, is being made the headquarters of the police and their allies. The fact that the Provincial Government has offered a reward of $1,000 for the capture of the bandit and that a further reward of $500 is offered by the Royal Bank of Canada, whose employees were held up and robbed of $2,600, is incentive to the pursuers to locate their man.

So far nothing has been heard of the other bandit, companion of the man on Shaw Island. After the two made their way from near Union Bay to the Mainland by boat and thence to Orcas Island, it is believed they went to the Mainland, near Bellingham, and that the man now surrounded returned last Thursday to Orcas Island, to secure some papers left behind, and it was while he was making his way to his boat to return to the Mainland that he was met by Deputy Sheriff Boyce, at whom he fired, the latter returning his shot, but apparently without effect. This encounter inaugurated the chase after the bandit on the island, but he has been closely followed ever since, with the result that while his companion in crime is apparently safe on the Mainland, he is still cornered in the archipelago forty miles from Victoria.

In the meantime the Provincial police officers are in a peculiar position in that they have no status when it comes to arresting the bandit, who is in United States territory, and any arrest, if made while the outlaw is on the other side of the international boundary, will have to be made by United States officers.

Friendly Help Meeting—At the monthly meeting of the Friendly Help Association yesterday, the secretary, Miss Mary Lawson, whose valuable work has been so greatly appreciated, was presented by the members and a number of her friends with a handsome leather bag and purse of money. Miss Lawson is leaving town next month on a two months' visit to her old home in Halifax. At yesterday's meeting both she and Mrs. Gould, who were official delegates to the National Conference of Charities and Correction, held in Seattle, gave an interesting report. The best wishes of her many friends will accompany Miss Lawson on her visit East.

Molten zinc instead of cement was used to bind together the stones in a bridge recently built in France.

Through experiments with chickens and small animals, a Paris scientist believes he has discovered the germ of gout.

FIGHTING IN MOROCCO

Spanish Troops Lose 60 Killed and 150 Wounded in Battle With Tribesmen

TETUAN, Morocco, July 15.—Fighting has been practically continuous in this vicinity for the past six days. On Friday, a column of 12,000 Spanish troops marched into the surrounding country, where they met with a fierce resistance from the Moors. After fighting all day and burning a few of the natives' huts, they returned to their original positions, having lost 60 killed and 150 wounded.

The hostile tribes are increasing in strength and activity and are not giving any rest to the 15,000 Spanish troops stationed here.

Bayley-Vaise Fight

The Bayley-Vaise fight has been postpond from July 26 until August 2, as the latter has found it impossible to be at Vancouver at the mentioned date.

CARNIVAL FUNDS ARE NEARING THE MARK

With Two Weeks to Go, the Total Collections Amount to Approximately $25,000—Full List of Contributions.

With over two weeks still to go, the Carnival funds are in a healthy condition, and everything looks like panning out well on the right side. Up to yesterday the total collections amounted to approximately $25,000, and the anticipation is confidently indulged in that before the advent of the festival that amount will be swelled up to the desired mark, namely, $30,000.

Appended is a list of the contributions in classes:

Accountants, auditors, auctioneers—$85; architects, $15; automobiles, $125; builders and contractors, $425; billiard and poolrooms, $50; civil engineers and surveyors, $115; dyers and cleaners, $139; electricians, $260; gardening fraternity, $63.50; Government officials, $311; hotels, cafes, restaurants, $2,197.50; legal fraternity, $282.50; manufacturers, $802.50; medical profession, $432; printers, $385; rooming houses, $15; railways, steamships, telephone, $3,850; residents, $992.90; real estate, $3,886.50; retailers, $3,795.50; theatre and moving pictures, $50; transfer express, hacks, $10; tobacconists, $95; undertakers, $25; wholesalers, $2,700; wood and coal merchants, $5; miscellaneous, $60; sporting and athletic clubs, $39; employers, $21.75; City Council, $8,000; entertainments, $103.50; banks, loan, $150; city hall, $146; total, $24,673.15.

FAMOUS SURGEON PAYS BRIEF VISIT

Dr. Charles H. Mayo, of Rochester, Minn., Spends Day in Victoria—Attends Medical Convention.

One of the world's most famous surgeons, Dr. Charles H. Mayo, of Rochester, Minn., accompanied by Mrs. Mayo and family, arrived here yesterday afternoon. They were received by representatives of the local medical fraternity, and last night Dr. Hermann M. Robertson entertained the visitor at dinner at the Union Club. Dr. and Mrs. Mayo and party will leave for Vancouver this afternoon.

Dr. Mayo, who is one of the famous Mayo Brothers, known the world over as the surgeon wizards, whose skill has brought health to many a desperate patient, traveled West in the private car of the president of the Great Northern Railway. This courtesy was extended as a special token of esteem.

Dr. Mayo decided to come over to Victoria for a day prior to returning home. He had been spending some time on the Pacific Coast, attending the Washington state medical conference at Everett, at which he contributed valuable papers. On arriving at Seattle he thought it would be a lost opportunity if he failed to make the trip across the Sound to the capital city of British Columbia, of which he had heard so much, and so, breaking into his traveling schedule to the extent of twenty-four hours, he brought his family over. He leaves again for Vancouver today. It is his intention to be present at the British Columbia Medical Society's annual convention, which opens at Vancouver today, where he also will speak.

There are few who have not heard of the Mayo Institute, of Rochester, Minn. As a matter of fact, that town's chief, and perhaps its only, claim to note is its good fortune in having been selected as the home of that establishment. Because of the success of these brother surgeons and their acknowledged position as leaders in their profession, Rochester has become the Mecca of thousands of sufferers from the world's four corners. Many Victorians have received treatment there.

The brother now in the city, Dr. C. H. Mayo, is specially eminent among medical men as an authority on goitre. He and Dr. Theodore Kocker, of Berne, Switzerland, are rated as the best qualified to express an opinion on this distressing and serious affliction of the throat of any at present engaged in the profession.

Dr. Robertson, as stated, was the host at a private dinner party given in honor of the distinguished visitor at the Union Club last evening. It was a fraternal gathering, the other guests being Dr. R. L. Fraser, Dr. O. M. Jones, Dr. H. E. Ridewood and Dr. E. B. Barnes, all of this city.

NEW ZEALAND LINKED UP WITH PROVINCE

Relative of Famous Captain Cargill Living in Victoria Lends Centre-Piece to Be Used at Banqueting Tables.

A few facts of the early settlement of New Zealand may be interesting in view of the arrival of the battleship she has presented to the Empire. Captain William Cargill, 74th Highlanders, was sent out in the "John Wickliffe," arriving in March, 1848, to form a colony for the Scottish Church. Christchurch was colonized in a similar way by Lord Lyttelton, who was represented by Bishop Harper, and is the English settlement. Wellington was colonized by the Roman Catholic Church under the supervision of Lord Clifford and Lord Petre.

Auckland, in the extreme north, was colonized by Lord Auckland. In the early years it was the capital, and the first few Parliaments were held there. Wellington was then made the capital, being situated on Cook Strait, which divides the two islands, and more central in location. The North Island is tropical; the South Island is temperate. Every Province in the early days had its own form of government, meeting annually at the General Assembly at Wellington.

Captain Cargill was perhaps the best known pioneer. He was well fitted for the position, being shrewd and broad-minded, and gave his untiring services not only for Otago but for the whole of New Zealand, never leaving its shores again, and retiring from office only three months before his death in 1860, at the age of 72. The Province of Otago erected to his memory a handsome obelisk of Scottish granite, and placed a drinking fountain in the centre of Dunedin, a miniature facsimile of the one erected in Edinburgh to Sir Walter Scott. A testimonial silver centre-piece was given to his widow as a token of gratitude for his untiring energy and devotion to the Province of Otago. Captain Cargill laid out the city, and named the streets after his native town, Edinburgh, the original name being Dun Edin, meaning Old Edinburgh, but it came to be called Dunedin, and has been called so ever since.

The historic and beautiful epergne will grace the centre of the banquet table at the Empress Hotel, when the officers of the New Zealand will be entertained by the Provincial Government on the evening of July 26, and at the banquet given by the Dominion Government on July 24. It has been kindly loaned by Mrs. Ireland, of Victoria, who was a Miss Cargill, and a daughter of the famous Captain Cargill.

AGENT-GENERAL REPLIES

Mr. J. H. Turner Expresses Appreciation of Copies of Annual Victoria School Report

Mr. George Jay, chairman of the Board of School Trustees, has received a communication from Mr. J. H. Turner, Agent-General for British Columbia in London, in which the latter expresses his appreciation of copies of the Victoria Annual School Report forwarded by Chairman Jay. Mr. Turner for several years held a place on the Board, and the reports have a personal interest altogether apart from their value to him from an official standpoint. In his letter he says:

"Dear Mr. Jay,—I have today received your card and the accompanying copies of the Victoria School Board Annual Report, for which I am greatly obliged. I think it very kind of you to remember me, as is evidenced by your sending the report. I have not yet been able to read it carefully, but anything of this kind from Victoria cannot fail to interest myself and my wife, and I think it will be useful here at the office, and I should like to have a couple of dozen of such reports if you could possibly send them.

"Yours faithfully,
"J. H. TURNER,
"Agent-General for British Columbia."

Empress

Week Commencing July 14.

EDISON'S TALKING PICTURES
BAYONNE WHIPPLE AND W. HUSTON & CO.
BETE STONE, AL HINES AND JOHN FENTON
MATT KENYE
HARRY ANTRIM
MITCHELL AND LIGHTNER

JULY 15TH AND 16TH

A Summer Fete

To Raise Funds to Furnish the Home for Immigrants.
Under the distinguished patronage of His Honor the Lieutenant-Governor and Mrs. Paterson, the Premier and Lady McBride, His Lordship Bishop MacDonald
To Be Held in
THE GROUNDS OF BURDETTE HOUSE
Corner of Vancouver St. and Burdette Ave.
Piper James McArthur Will Play the Bagpipes from 4 to 5 p. m.

Concert at 8:30 p. m.

National Songs and Dances in Costume. Vocal and Instrumental Music by the Best Local Talent.
Games. Competitions. Side Shows. Refreshments Served on the Grounds From 5 Till 10 p. m.
ADMISSION 25c GATES OPEN AT 3 p.m.

WANTED AT ONCE

Persons to work in spare time at home. No experience required with our NEW ART COLORING PROCESS. Easy and fascinating work. Good pay. No canvassing. Write for instructions (free).

COMMERCIAL ART STUDIO

Too Late to Classify

Two and a Half Acres at Alta Vista, all cleared with barn and fruit trees. Price $2750; one-quarter cash, balance 1, 2 and 3 years.

150 Acres, over one million and a half feet timber. 60 acres good land, at $40 per acre.

Have several excellent houses to be exchanged for Acreage.

Ten-Acre Farms—Three miles from Duncan, on main road; part meadow land; splendid soil; $3,000, one-quarter cash, balance one and two years.

Just Completed a Fine New 5-Room House in Oak Bay, with all modern conveniences, on paved street, commanding view of sea. The cash payment is small for such a splendid home. Only $1000, and the balance arranged.

Nine Acres of splendid soil in South Saanich for $4,000; $1,000 cash, balance one, two and three years.

A New House in Willows district; five rooms, big lot, for only $2,700, $450 cash; balance rent.

To Rent—Five-roomed modern house in Foul Bay; garage, steam heat; lot running through to street; $35 per month on lease.

Farms and timber land for sale in Duncan from $200 per acre up.

Four Lots on Quadra Street, "The Big Boulevard," $750 each, one-third cash, balance one and two years.

Will Exchange equity in house, Oak Bay, or deeds to vacant lots, for good motor. Phone 3231.

BRITISH CANADIAN HOME BUILDERS LIMITED

Third Floor, Sayward Building
Ground Floor, Central Building
PHONES
1030 3231
Ernest Kennedy, Managing Director

Authorized Capital - - $500,000
Subscribed - - - $125,000

PRINCESS

THE WILLIAMS STOCK CO.
Week commencing Monday, July 14
Rural comedy drama
"WAY DOWN EAST"
Prices—10c, 20c and 30c. Matinees, Wednesday and Saturday, 10c and 20c.
Curtain: 8:15 evening; matinee, 2:45
Reserved seats on sale
DEAN & HISCOCKS
Corner Broad and Yates

VICTORIA THEATRE

One Week Commencing Monday, July 14, with
Matinee Saturday

THE POLLARD OPERA CO.
Present
"SERGEANT BRUE"
Of the C Division

Prices: 75c, 50c and 25c Evenings—Matinee 25c and 50c

The MECCA GRILL

Sayward Block, Douglas Street
"Down the Marble Stairs"

THE MUSIC

Is only one more delightful feature of dining at the "MECCA." Dinner from 5:30 to 8, four courses 35c

The MECCA GRILL
SAYWARD BLK., DOUGLAS ST.
"Down the Marble Stairs"

If We Could Worry

Why do you stay in the crowded while there is Government land subject to Homestead? This land is open for entry, close to the cities, towns and railways.

FIT-REFORM

Here's a Money Saver!

Our Clearance Sale time. The time when you can save more money by spending it than you can by keeping it!

We'll not carry stock from season to season, and everything must go.

Here are a few sample reductions:

Our Men's Suits and Overcoats that were $20, $25 and $35 will go for $15.00, $17.00 and **$24.00**

Our $5.00, $6.00 and $8.00 Trousers for $3.50, $4.50 and **$5.50**

And so it will be all over the store—nothing reserved.

Act quickly and get the best.

ALLEN & CO.

Corner Yates and Broad

Annual Invasion of Tourists to City is Now On

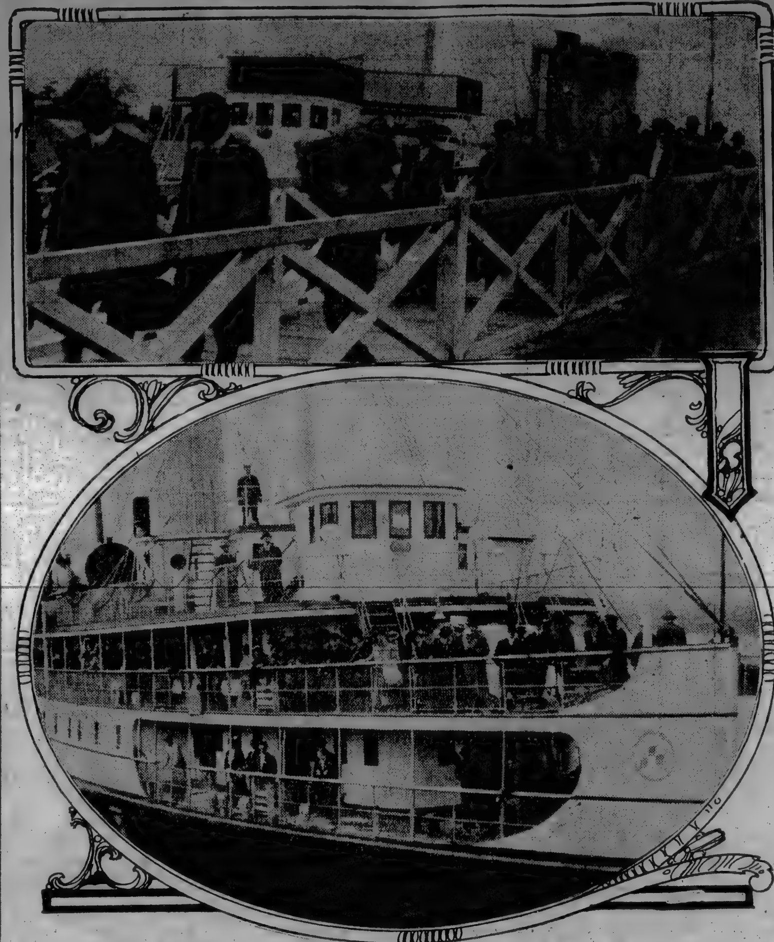

Typical Scenes Witnessed Daily at C. P. R. Docks, Victoria.

CITY IS NOTABLY MECCA OF TOURISTS

Number of Travelers Arriving Here Shows Little Falling Off—Volume Is Still Highly Satisfactory.

The tourist season is at its height. An army of travelers is sweeping from the congested, heat-beleaguered centres of the East toward the cooler Pacific Coast water resorts every day.

That Victoria is receiving her share of these visitors is strikingly evidenced by the crowds which come by the incoming C.P.R. boats. Thousands arrive and thousands depart every day, but not as many leave as come.

It is stated that the travel is not as heavy as is usual. To an extent this is true. The statistics furnished by the transportation companies show that there is just a slight falling off. The general temporary financial depression is the generally accepted explanation. But Victoria, so far, has not suffered appreciably.

Look at the half-hour parades that take place over the C.P.R. promenade at the Belleville Street docks every time an incoming vessel ties up for confirmation of the latter statement. Scan the assembled tally-hos—four times as many as were available a couple, or even one, year ago—and note how well filled they are with strangers looking forward to a short drive through the residential and other beauty spots of Victoria.

Without a doubt the reputation of Victoria as a tourist resort is well established. The far-reaching field covered by the Canadian Pacific Railway Company in its advertising campaigns has done its work. British Columbia's capital now is a recognized Summer rendezvous. Not all the credit, however, is due the C.P.R. The activity and the enterprise of the Vancouver Island Development League and other local agencies, as well as the general publicity given through Provincial channels, has had much to do with the splendid results achieved.

This Summer the visitor has more to occupy his or her time than merely enjoying the scenery and the climate—exceptional as are both. The different beaches nearby have been made accessible. The greatest step in that direction is the opening of the Saanich interurban by the B. C. Electric Railway to Deep Cove. Another instance is the establishment of a service over the E. & N. Railway to Cowichan Lake. And now there is the further announcement that the V. & S. Railway intends putting a fine "gas motor" observation car on the run to Sidney, at the same time improving the road-bed to that terminus. Already the two former additional transportation facilities have been utilized by crowds, and a large proportion of the passengers have been Summer visitors. There is no question but that the V. & S. will get a greater share of the travel when its standard of comfort and efficiency is raised.

Another indication that the tourist is here in just as large numbers as is usual is the fact that the hotel accommodation, for the most part, is taxed to its utmost. There have been times when Victoria's hotels have been unable to handle the throngs. This is not the case up to the present this year. The travel seems to be steadier. It is expected that an estimate at the season's close will disclose as large an aggregate number of visitors as ever before.

ISLAND ROAD'S PROGRESS

Tracklaying on East Coast Extension of E. & N. Railway Is Proceeding Rapidly

That work on the East Coast extension of the E. & N. Railway is progressing more rapidly than is generally realized was the effect of an official announcement made yesterday afternoon. It is stated that the tracklaying is well under way beyond McBride Junction, the contractors being now engaged between French Creek and the Little Qualicum River. At the latter point there is considerable steel work to be done in connection with the bridge that will span the Qualicum.

There is only one thing that will hold up the new northern extension of the Island road, and that is the possible inability of the steel manufacturers to turn out the material required for the different trestles along the line, as it is needed. On this section of the railway there are more than the usual number of these spans, and as the tracks cannot be projected beyond an unfinished bridge, there is a possibility that some slight delay will ensue. However, it will not be great, if experienced at all, and meanwhile everything that can be done to allow the road to proceed uninterruptedly to a satisfactory conclusion is receiving the attention of the engineers.

As an illustration, it is stated that the concrete foundations of all the bridges will be finished by September 30, and that the grading will be completed a month later.

SUBJECT NOT NEGLECTED

Mayor's Suggestion to School Board Anent Garden System Comes Somewhat Too Late

Relative to the recent suggestion made by Mayor Morley to the Board of School Trustees that the latter body might well take under consideration the advisability of inaugurating a system of school gardens in the playgrounds of local schools, the members of the Board point to the fact that this subject is one which, instead of having been overlooked, as the Mayor's suggestion would imply, has been dealt with for some time past. Mr. H. B. MacLean, principal of the George Jay school, who has already discussed the matter with the board and who is at present in Eastern Canada, has just written from Charlottetown, P. E. I., to Trustee Mrs. Jenkins to the following effect:

"One thing which I hope to inaugurate is a complete children's school garden. As you know, this has been one of my aims for the last three years, but until the grounds were graded it seemed to me to be inadvisable to start on a garden. Of course this will mean a great deal of thought and hard work, but with the cooperation and sympathy of the Board, which I have always had, I hope to make it a success, and that other schools will later follow our example. I have worked out a plan in my mind and will submit it to the Board on my return to Victoria."

LOOKS FAVORABLY ON WESTERN CANADA

Attitude of London Captial Is Described by Director of the British Columbia Electric Railway Company.

"London looks with favorable eyes upon Western Canada, and for the simple reason that to a large extent the great metropolis is very closely linked with this section of the Dominion."

So says Mr. S. Maes Harvey, director of the B. C. Electric Co., who arrived in the city on Monday in company with Mr. T. Blundell Brown, a fellow-director of the same concern. They were here at this time making an inspection of the work and extensions of the company in this Province, and will remain for the greater part of the current week, inspecting the new plant at Jordan River, taking in the run on the new interurban line to Saanich, and other local interests of the street railway corporation.

Both the visitors are optimistic regarding the West. To quote Mr. Harvey: "We are tremendously interested in this country and in this city, and to see it go ahead is just as much our business as it is yours, and just as much our interest also. The B. C. Electric has no fear of the future of the West. The best proof of it lies in the fact that we are steadily extending the system. Take Victoria, for instance. While admitting freely that no system is perfect, I think it must be conceded on the other hand, that in the new Saanich line you Victorians have something that many another city of far greater dimensions cannot have. That interurban line was not constructed for nothing. But there was more than money in the venture, there was the full grown vital faith of the B. C. Electric—in what? In the ultimate destiny of the city of Victoria. I think it amounts to a considerable compliment to both parties."

Mining Trouble Adjusted

OTTAWA, July 15.—The Labor Department has been advised of the adjustment of the trouble at the Arcadia Colliery, at Stellarton, N. S. Fifteen hundred men are involved. They got certain wage and other concessions. Mr. J. C. Watters, of Ottawa, represented the men.

Mr. Harry Chrimes, of Vancouver, is at the Empress. Other visitors there from Vancouver include Mr. Frank Sweatman, Mr. A. T. Chambers, Mr. John O'Brien, and Mr. and Mrs. J. C. McDougall.

Ancient Order of Foresters

All members of the Ancient Order of Foresters are requested to meet at the A. O. F. Hall, Broad Street, on Sunday 20th inst., at 1:30 p. m. sharp, for the purpose of attending the annual Memorial Decoration Day Service.

F. CASELTON, Chairman Comittee.
G. W. ANDREWS, Secretary Committee.

Every Woman Should Use Abbey's Effervescent Salt

That splendid, pleasantly bubbling tonic which stimulates organs and rids the blood of impurities. Rosy cheeks and vigorous health reward the daily use of Abbey's Effervescent Salt.

Take A Bottle Home To-day.

At all Druggists

Price 25¢ & 60¢

Brunot Hall

A BOARDING AND DAY SCHOOL FOR GIRLS

Spokane - - - Wash.

Certificate admits to Smith, Wellesley, Vassar and other colleges. Music department under the best foreign trained teachers. Fine art studio. Well equipped laboratories and gymnasium, domestic science department. Faculty composed of experienced teachers from the best colleges. Ideal climate for study. For further information address principal.

Brunot Hall

2209 Pacific Ave., Spokane, Wash.

YOUR KIDNEYS

You cannot have good health if your kidneys are weak. If you suspect your kidneys are not properly performing their functions, act immediately. If you suffer from kidney disease, take

Warner's Safe Kidney and Liver Cure

at once to prevent a chronic state and the serious consequences that yearly overcome thousands, because kidney disease advances to serious stages before its victims become aware of the danger.

Mrs. L. B. Arnold, 2427 W. 43rd Avenue, Denver, Colo., writes: "My back ached. I was dizzy and had sick headaches. I tried many remedies but got no relief until I tried Warner's Safe Kidney and Liver Cure."

Warner's Safe Remedies

Each for a purpose Sold by all Druggists
1—Kidney and Liver Cure.
2—Rheumatic Cure
3—Diabetes Cure
4—Asthma Cure.
5—Nervine
6—Pills (Constipation) (Biliousness)

Write for a free sample giving the number of remedy desired to Warner's Safe Remedies Co. Dept. 688 Toronto, Ont.

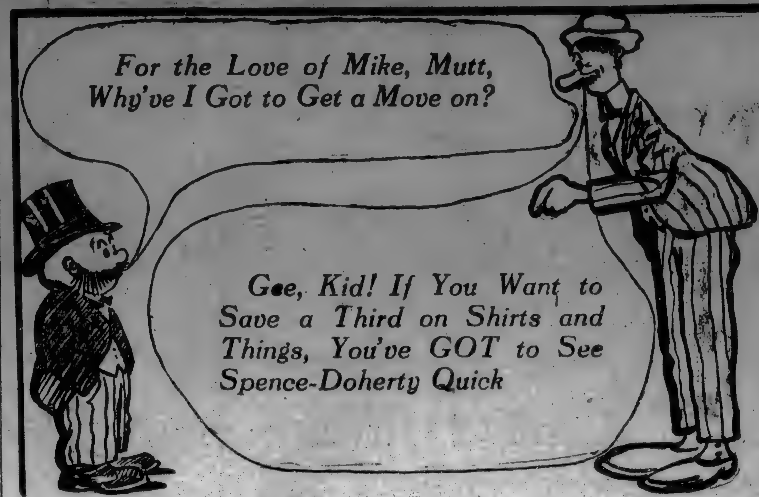

Before we see you in the new store, we'd like to see you once again in the old one. It isn't too late today to make a saving of one-third on everything (except collars). It may be too late tomorrow

We're Only Reminding You of Specials Because Everything Else (Except Collars) Is Reduced ONE-THIRD

Shirts

Wool Taffeta Shirts and Flannel Shirts, cream or white, with fancy stripes. Regular $3.50...... **$2.00**

Outing Shirts, with reversible collars, regular values at $1.50 and $1.75, now .... **95¢**

Vests

Fancy Wash Vests, regular values at $1.75 and $2.00 .... **$1.00**

Fancy Vests, of wool or worsted, regular $3.50 and $4.00 .... **$2.00**

Fancy Vests, serges, wools and worsteds—our best qualities, priced at $4.50 and $5.00 .... **$3.00**

Hats

Soft Felt Hats—These are our regular $3.00 and $3.50 values, made by Imperial Hat Co., Mallory, Von Gal, Christie—new Spring and Summer blocks in the latest colors and shades **$1.50**

Sweaters

Regular $5.00 values, in brown, grey or white. Knitted of fine wool, and finished with heavy roll collar and side pockets. Ladies and gentlemen will be equally pleased with them **$3.00**

These Are Specials at One-Third Off

Silk Hose

Penman's Pen-Angle Hosiery, in tan, blue, black, green, grey or ox blood. Regular price, 50c the pair,

3 Pairs for **$1.00**

Straws
Panamas
Pajamas
Caps
Hard Felt Hats
Raincoats
Underwear
Gloves

White Pleated Shirts

You can have them with medium or narrow plaits, but all have the stiff laundered cuff. Regular price, $1.75, Sale Price, **$1.10**

Spence, Doherty & Co.

Hatters and Furnishers to "Men Who Care"

1216 Douglas Street **1216 Douglas Street**

A Choice Roast of Pork

A pleasant change of diet for mid-week dinners. We have some very fine shoulder cuts today at

PER LB. 20c

They have a fair proportion of fat and lean, and make an excellent roast to eat hot or cold.

Phone us your orders now.

DOUGLAS MARKET

1423 Douglas St. Phone 1701

VICTORIA MARKET

584-586 Johnson Street

Phones 1923-4934

V. P. R. MEAT CO., LTD.

We Have Money

To Buy Good Agreements of Sale

MOORE & JOHNSTON

632 Yates Street

OUR JULY SALE

Everything in the store reduced, including Jewelry, Ornaments, Ivoryware, Silks—10 per cent to 20 per cent cash discount as well.

Lee Dye & Co.

We Have a Good Lady Tailor

Phones 134 and [illegible]

715 View Street

Just Above [illegible]

Gordon Highlanders

Victoria, B. C.

Those desiring [illegible] Gordon Highlanders [illegible] at 1010 [illegible] [illegible]

Business Buy

60x112 on Fort Street, adjoining northeast corner of Blanchard. Price per front foot.....**$1,000**
One-quarter cash, balance 1, 2 and 3 years. Submit offers in the neighborhood of this price.

Acreage

Eleven acres on Carey Road, close in, all under cultivation, close to B. C. E. Ry. Price per acre **$1,500**. One-third cash, balance 7 per cent.

Esquimalt

One lot on Constance Avenue, 60x117.5. Price only **$1,500**
One-third cash, balance 6, 12 and 18 months.

Home Snap

Corner lot and 5-room cottage with stable, in Fernwood Estate, close to car. Price.....**$3,000**
$600 cash, balance $25 per month at 7 per cent.

B. C. Land & Investment Agency, Limited

922 Government Street **Phone 125**

Gordon Head Acreage

8 26-100 acres, facing east, and overlooking the water; 3 acres in strawberries, 600 fruit trees, besides an assortment of different kinds of berries. Almost new dwelling of 9 rooms, modern; stable, outhouses, etc. This is undoubtedly one of the best fruit farms in the district.

Price, $2,500 per Acre

On very good terms.

P. R. BROWN

Member Victoria Real Estate Exchange

Phone 1076 1112 Broad Street, P. O. Box 428

BY ORDER OF THE MORTGAGEES

CADBORO BAY HOTEL
(WATERFRONT)

Tenders for Purchase Are Asked For, On or Before August 15, 1913

Area of land 1.22 acres, with additional land if required; also 7-roomed new house and grounds adjoining with waterfront. Hotel contains 30 bedrooms, bathrooms, dining and drawing rooms, large rotunda, verandas, etc., fully furnished bar, large boathouse; property is provided with every modern convenience.

Keys and Further Particulars From

PEMBERTON & SON
Corner of Fort and Broad Streets

Building

We are prepared to build for you on the easy instalment plan. Payments over ten years.

Canadian Loan & Mercantile Co.
LIMITED
207-8-9 Union Bank Bldg.

One of the Prettiest in the City

Five-roomed Bungalow, inside mile and half circle, one block from Fort Street, and finished in the most up-to-date manner. The bungalow is so situated that the view cannot be obstructed. If you are looking for a home, we feel sure this one will please you. Size of lot, 50 x 120; no rock. Price, on terms to suit ..**$5,500**

WANTED TO PURCHASE

Bungalow in good district, on large lot, with a cash payment of about $600. Price in the neighborhood of $4,000.

Brubaker & Meharey

Phone 3308 **Merchants' Bank Building**

TO REAL ESTATE AGENTS

For best results advertise in The Colonist.

If You Have Property to Sell Advertise in The Colonist

METCHOSIN

Look!

100 acres of choice land, on main road and near Lagoon.

Only $285 per Acre

Payments over five years

Grubb & Letts

205 Central Building

OFFICE TO RENT
Central Building

McPherson & Fullerton Brothers

Phone 1888 Central Building 616 View Street

Farms on Mayne Island

318 acres: one mile waterfrontage, partly cleared; small cottage, nicely sheltered beach. $50 an acre.
67 acres, quarter of a mile good waterfrontage; partly cleared; log house; some fruit trees. Price, $5,000.
Both of the above on good terms.

R. B. PUNNETT

Rooms 607, 608 and 609 Sayward Block

FOR RENT

Eight-roomed modern, new house, on ½-mile circle. Very complete, just off car line.

$55 per Month

SEE

A. von Girsewald

P. O. Box 900 Corner Fort and Quadra Phone 2926

Member Victoria Real Estate Exchange

CARLIN STREET

Lot 19, Block 16, 53½ x 120; lane at rear.

$900—ON TERMS

CHAS. F. CAMPBELL

Suite 4, 1007 Government Phone 3474

Only $100 Down

New, modern 4-room bungalow, on two-mile circle. Extra easy terms.

Gordon Burdick
Phone 2508
620 Broughton Street
Pemberton Bldg.

Shawnigan Lake

Very Nice Summer Home—Furnished, good beach, close to Strathcona hotel, $3000. 1-3 cash, balance 1 and 2 years.
Several Good Buys of 2½ acre blocks with big waterfrontage at entrance to West Arm, north side.
Best Buy on the Lake—2½ acres with 700 feet of waterfront on east side of Lake, main road runs through edge of property. $2700, on terms. For sale exclusively by

M. A. WYLDE
Strathcona, Shawnigan Lake, B. C.

For **Fire, Marine, Automobile Liability, Sickness** and **Accident, Plate-Glass** and **Employers' Liability,** consult

Gillespie, Hart & Todd
General Agents for British Columbia

Free Guessing Contest

HOW MANY BEANS IN THE JAR?

Come in and Make Your Guess

A SNAP

Six-room house, just off Gorge Road, 50x123, cement foundation, furnace and well finished. Price $4,250; $1,000 cash and terms arranged.

Wanted—A Rooming House; central; about 35 to 40 rooms.

H. P. NEWMAN
Corner Pandora and Broad

Port Angeles

Railroad now under construction

Buy at once, if you want to make money. Only desirable properties handled.

B. S. ODDY
1014 Broad St. Pemberton Blk
Established 1890

A. D. Malet & Co.
403-4 Central Bldg.
Real Estate and Investments. Mortgages and Insurance.

"ADVERTISING IS TO BUSINESS WHAT STEAM IS TO MACHINERY"

Advertising

To prevent waste in advertising place your publicity campaign in our hands. Special rates quoted to local retail merchants.

Multigraphing

Circular letters (cannot be detected from typewriting) addressing and mailing. No charge for inditing letters. Samples of work at our offices.

Signs

Show Cards, Cloth Signs, Window Signs, Real Estate Signs and Signs of all kinds. No order too small—no order too large.

AUTHORIZED AGENTS FOR LOCAL PUBLICATIONS

Newton Advertising Agency

Rates Quoted for Local, Dominion and Foreign Publications Telephone 1915 Second Floor, Winch Building Victoria, B. C.

Beach Drive

Near Hotel and Car, with a beautiful view of sea and mountains; an ideal homesite, 145 x 120 av.. Price, on terms **$12,500**

H. S. LOTT & CO.

118 Pemberton Building
Members Victoria Real Estate Exchange

FAIRFIELD HOME of 6 rooms, entrance, living and dining-rooms have beamed ceilings and hardwood floors, built-in buffet and bookcases, kitchen, pass pantry, enclosed sun porch, space for 3 good rooms upstairs, bathroom, cement basement and floor, laundry tubs; garage at rear lane. Lot 50 x 122 feet. No mortgage. Terms to arrange. Price.....$6,300

Fred Patton & Co.

Phones 3393 and L4161 318 Sayward Building

SNAP

Corner of Wildwood and Ross

50x102, cleared, paved and boulevard street; one block from car, and one block from sea.

$1800

Terms easy, or to suit.

Shaw Real Estate Co.

302 Pemberton Building

Mr. Workingman

Here Is Your Chance Till Monday Only

A 4-roomed nicely furnished house, including fine kitchen range, with bathroom, pantry and several closets; good basement; water laid on and electric light within a few days; within reasonable distance of carline and obtaining a fine view of the sea, from which it is only a minute. Price only $2100; $400 cash, balance satisfactory, or, all cash $1900
Remember this is only good till Monday. Let us show you it today.

Bell & Marshall

Real Estate and Financial Agents
808 Jones Block, Fort Street.
Phone 1763.

We Know Canada

Representatives of our firm have lived in every province and district of Canada. They know the people, the conditions, the prospects. Each of these men specialize upon that part of the field they know. That is the reason that the Hutcharm Service is the most comprehensible in Western Canada today. The Hutcharm Company is the only Advertising Agency West of Winnipeg, Man., recognized by the Press Associations of the World. That recognition has been gained by hard work, by ability to produce successful advertising plans and material and by proving absolute financial reliability.

Ask the Merchants Bank of Victoria, the Canadian or American Press Associations. Ask the Newspapers of Great Britain, India, China, South Africa—they know our work; they know our reliability. Self praise may be no commendation—but straightforward, indisputable, candid facts are worth something to the public.

Don't accept our word for it; let us prove the sincerity of our claim. We make no claim for "smart" advertising; we aim to make every dollar of your appropriation worth five dollars of business. Ask our clients. Let us furnish you with the finished article. Phone 3233 for details.

The Hutcharm Company

ADVERTISING SERVICE

418, 419, 420 AND 421 CENTRAL BLDG., VICTORIA, B.C.

Phone 3233

Mainland Office: [illegible] Vancouver, B. C.

Beautiful California Bungalow

Situated in the best part of the Fairfield District, half a block from the sea, and two blocks from Beacon Hill Park. Has eight (8) large rooms, entrance hall with built-in clothes cupboard, living room 29.6x15, with large cobble-stone fireplace. Built-in book cases. Ingle nook with built-in seats, panelled walls and beamed ceilings, dining-room with built-in buffet and china cabinet, panelled walls and beamed ceiling. Kitchen, Butler's pantry with bins, drawers, cupboards, wood lift, cold air cupboard, built-in ironing board. Bathroom with built-in medicine chest, foot bath, etc. Two bedrooms with large clothes closets having mirrors full length of the doors, large linen closet. Upstairs there are two large bedrooms and a sun parlor. Sun parlor 17x17 has fourteen (14) windows. Full-sized cement basement, furnace, laundry tubs. Indirect system of lighting used throughout. Built-in window seats in every room, hardwood floors and all woodwork waxed and rubbed down in Entrance Hall, living room and dining-room. The bedrooms, kitchen, bath and pantry are finished in four coat white enamel work. All electric fixtures are installed, gas connected. The workmanship and materials used are of the very best. If you are looking for a home don't fail to see this.

Price, $10,500

R. S. DAY & B. BOGGS

Members Victoria Real Estate Exchange

Phone 30 — 620 Fort Street — Est. 1890

Beautiful Waterfront Lots

Fronting on PORTAGE INLET in UPPER GORGE PARK

Prices $1,200 to $1,600

Per quarter-acre lot. Terms 10 per cent cash and 10 per cent quarterly. These prices are 50 per cent lower than any other waterfront lots on the Gorge

CITY LAND CO.

27 Winch Building, Fort Street — Victoria, B. C.

TWO

2-Acre Blocks, all cleared, first-class soil, no rock; close to interurban railway, 9 miles from city. Only

$1,300 Each

We represent **The Canadian Fire Insurance Co. of Winnipeg**, a strong Canadian company with a reputation for doing business right.

H. D. Miller & Co., Ltd.

Successors to

GRANT & LINEHAM

1603 Douglas Street — Phone 664

RENTS COLLECTED. RETURNS MADE PROMPTLY. FIRE INSURANCE WRITTEN.

A Genuine Snap for a Few Days Only

Two Lots on Speed Ave., 110x120, close to Douglas Street. Price reduced for a few days to $3,000

Terms

T. H. HORNE

306 Campbell Building — Phone 727

Money to Loan

TO RENT—Large corner office, centrally located; also three-storey concrete building, suitable for livery stable or garage.

For Particulars Apply to

SWINERTON & MUSGRAVE

Real Estate, Financial and Insurance Agents

Winch Building, 640 Fort Street — Phone 491

LIFE INSURANCE

I have been appointed agent for the Dominion Life Assurance Company—a company which is paying unexcelled profits to policyholders, by economy in management and careful investments. I can recommend this first-class company, and will be pleased to furnish rates and other particulars.

ARTHUR COLES

RENTS COLLECTED, ESTATES MANAGED, MORTGAGES AND LOANS ARRANGED

Real Estate, Financial and Insurance Agent—Life and Accident Insurance

1205 Broad Street — Phone 65

Kingston Street

60 x 120

PRICE AND TERMS EASY

This property lies midway between Montreal and Oswego Streets, and is in direct sympathy with the great commercial development that is certain to occur in this portion of James Bay. The construction of the breakwater and ocean docks, the bridging of the harbor at Laurel Point and the building of railway trackage must bring this property into commercial uses. Meanwhile it is a fine residence or apartment site, being within a few minutes' walk of the central business portion of Victoria.

AT THE PRICE, $5,500

It is a veritable snap. The terms are very easy, viz., 20 per cent cash and 20 per cent in four annual payments at 7 per cent.

With the acknowledged and provided great increase in Victoria's advancement, the purchase of this property is a gilt-edged investment.

L. H. Ellis

Realty, Financial and Insurance Broker

Phone 940. Room 6, Moody Blk.

626 Yates St. — P. O. Box 110

Member Real Estate Exchange

Great Sacrifice

This will stand close investigation. Corner lot and house on Hillside Avenue, between Quadra and Douglas Streets, business property, at low price $5,500. This is 25 per cent below surrounding values. Act quickly.

APPLY OWNER, P. O. BOX 883

CANCELLATION OF RESERVE

NOTICE IS HEREBY GIVEN that the reserve covering Section 61, Highland District, notice of which appeared in The British Columbia Gazette, December 26, 1912, is cancelled in order that said parcel of land may be offered for sale by public competition.

R. A. RENWICK
Deputy Minister of Lands

Lands Department
Victoria, B. C., 17th June, 1913

SEALED TENDERS superscribed "Tenders for the Purchase of Section 61, Highland District," will be received by the Honorable the Minister of Lands up till 12 o'clock noon on Monday, the 22nd September, 1913, for the purchase of Section 61, Highland District, comprising 185 acres of land: the upset price being fixed at the rate of $20.00 per acre.

No tender will be accepted unless accompanied by an accepted cheque on a chartered bank of Canada, payable to the Honorable the Minister of Lands, of an amount equal to 25 per cent of the purchase price tendered.

The cheques of tenderers will be returned in the event of their offer not being accepted.

R. A. RENWICK
Deputy Minister of Lands

Lands Department
Victoria, B. C., 18th June, 1913

CANCELLATION OF RESERVE

Notice is hereby given that the reserve existing over the following parcels of land, situated in Clayoquot District, by reason of the notice published in the British Columbia Gazette of May 23, 1912, and dated May 16, 1912, is cancelled insofar as it relates to pre-emption; and that the said lands will be thrown open to pre-emption, under the provisions of Section 2 of the "Land Act Amendment Act, 1913," on the 20th day of June, 1913, at 9 o'clock a.m.; and that no record shall consist of more than one legal subdivision of the said lots, and the maximum area shall not exceed 41.5 acres. Lots 1311, 1312, 1313, 1314, 1315, 1316, 1317, 1318, 1319, 1320 and 1321.

R. A. RENWICK,
Deputy Minister of Lands.

Lands Department, Victoria, B.C.
March 12, 1913.

NOTICE OF REMOVAL OF PROVINCIAL BOARD OF HEALTH AND THE REGISTRAR OF BIRTHS, DEATHS AND MARRIAGES

Notice is hereby given that the office of the Provincial Board of Health and of the Registrar of Births, Deaths and Marriages has been removed to the Belmont House, top floor, corner of Government and Humboldt Streets, Victoria, B. C.

H. E. YOUNG,
Provincial Secretary.

Victoria, B. C., July 8, 1913.

THE HALLIDAY CLYDE CO., LIMITED

Notice is hereby given that the above Company has resolved, by special resolution, to change its name to G. Halliday & Sons, Limited, and will, one month after the date hereof, apply to the Registrar of Joint Stock Companies to change its name accordingly.

THORNTON FELL,
Solicitor for the Company.

Dated at Victoria, B. C., this 7th day of July, 1913.

NOTICE

Newport Avenue will be closed to traffic from Orchid to Central Avenue, until further notice.

R. W. FOWLER,
Engineer.

NOTICE TO CONTRACTORS

Separate tenders, superscribed,
"Tender for Residence for Head Gardener,"
"Tender for Residence for Engineer,"
"Tender for Residence for the Bursar,"
"Tender for Residence for Assistant Medical Superintendent,"

respectively, will be received by the Honorable the Minister of Public Works up to noon of Monday, the 28th day of July, 1913, for the erection and completion of the following residences at the Mental Hospital, Essondale, B. C.:

"Residence for the Head Gardener,"
"Residence for the Engineer,"
"Residence for the Bursar,"
"Residence for the Assistant Medical Superintendent."

Plans, specifications, contract and forms of tender for each building may be seen on and after the 5th day of July, 1913, at the offices of J. Mahony, Government Agent, Vancouver; S. A. Fletcher, Government Agent, New Westminster; and the Department of Public Works, Victoria, B. C.

Intending tenderers can, by applying to the undersigned, obtain one copy of drawings and specifications of each building for the sum of fifteen dollars ($15) for each set required, which will be refunded on their return in good order.

Each proposal must be accompanied by an accepted bank cheque or certificate of deposit on a chartered bank of Canada, made payable to the Honorable the Minister of Public Works, for the sum of five per cent of the tender price, which shall be forfeited if the party tendering decline to enter into contract when called upon to do so, or if he fail to complete the work contracted for. The cheques or certificates of deposit of unsuccessful tenderers will be returned to them upon the execution of the contract.

Tenders will not be considered unless made out on the forms supplied, signed with the actual signature of the tenderer, and enclosed in the envelopes furnished.

The lowest or any tender not necessarily accepted.

J. E. GRIFFITH
Public Works Engineer

Department of Public Works
Victoria, B. C., July 4, 1913

Victoria Land District—District of The Islands

Take notice that T. L. Higgs of South Pender, occupation engineer, intends to apply for permission to purchase the following described lands:

Commencing at a post planted at the west end of Blunden Island and following the sinuosities of the coast, returning to the same post, being the island known as Blunden Island on the Admiralty chart.

THOMAS LEONARD HIGGS

Date, May 12, 1913.

WATER ACT

Take notice that The Sooke Harbor Water Company, Limited, will apply to the Comptroller of Water Rights for the approval of the plans of the works to be constructed for the utilization of the water from the east branch of Sooke River, which the applicant is, by Water License No. 64, authorized to take, store and use for domestic purposes.

The plans and particulars required by subsection (1) of section 70 of the "Water Act" as amended have been filed with the Comptroller of Water Rights at Victoria and with the Water Recorder at Victoria.

Objections to the application may be filed with the Comptroller of Water Rights, Parliament Buildings, Victoria.

Dated at Victoria, this 29th day of May, 1913.

F. A. McDIARMID
Solicitor for the Applicant

NOTICE

TAKE NOTICE that I, the undersigned, will, thirty days from the date hereof, make application to the Board of License Commissioners for the City of Victoria for a transfer of the bottle license held by me at the premises known as 315 Government st., to the ground floor premises of 1216 Douglas st., in the said City of Victoria, B. C.

HENRY C. MACAULAY.

Dated at Victoria, B. C., this 8th day of July, A. D. 1913.

NOTICE

"NAVIGABLE WATERS PROTECTION ACT."

NOTICE IS HEREBY GIVEN that the GENOA BAY LUMBER COMPANY, LIMITED, with head office at the City of Victoria, in the Province of British Columbia, is applying to His Excellency the Governor-General of Canada in Council for approval of the area plans, site and description of works proposed to be constructed at the North East corner of Lot Three (3), part of Section Eleven (11), Range 1, W. North Saanich, Province of British Columbia, according to a map or plan on file in the Land Registry Office at the said City of Victoria and there numbered 1019, and has deposited the area and site plans of the proposed works and a description thereof with the Minister of Public Works at Ottawa, and a duplicate thereof with the Registrar General of Titles in the Land Registry Office in the City of Victoria, British Columbia, and that the matter of the said application will be proceeded with at the expiration of one month from the time of the first publication of this Notice in the "Canada Gazette."

DATED this 10th day of June, A. D. 1913.

Petitioner.
GENOA BAY LUMBER COMPANY, LIMITED.

NOTICE

NOTICE is hereby given that application will be made at the next sitting of the Board of License Commissioners at the City of Victoria, after the expiration of thirty days from the date hereof, for a transfer of the License to sell spiritous and fermented liquors on the premises known as the Rock Bay Hotel, situate at the corner of Bridge and Bay Streets, in the City of Victoria, from me, Bert Holden to James Rae, of Victoria, B. C.

DATED at Victoria, B. C., this 14th day of June, A.D. 1913.

A. J. CAMERON.

HOUSES

We have for sale 3 very pretty and well finished bungalows, one block from Oak Bay Avenue. Six rooms, furnace, built-in effects.

Price **$4800**. Cash $800.

Heisterman, Forman & Co.

1210 Broad Street.

The Best Yet

No. 1667—Lot on Moss Street, near May Street, 50x110; worth $2,500; easy terms. Price $2,100

No. 5693A—Lot on Maddock Street, near Harriet Road, Burnside district; 50x135; $160 cash, balance easy. Price $1,200

THE GRIFFITH CO.

Rooms 101-106 Hibben-Bone Bldg. — Phone 1462

Real Estate and Investments—Insurance

WANTED

A lot in a good residential section and a small cash payment, in exchange for a modern 5-room bungalow on Cowan Ave.

EAGEL & LINEHAM

212 Union Bank Building — Phone 4630

Shoal Bay Bungalow

Six rooms and large attic (which could be made into two large rooms) and sleeping porch. Magnificent view of sea and mountains. Lot 53x120. Splendid soil; no rock. Price for quick sale $4600

About $1500 cash; no mortgage, balance $25 monthly.

C. Scott Whiting

Member Victoria Real Estate Exchange and Victoria Stock Exchange

Phone 1400 — 410 Belmont Block — P.O. Box 590

LINDEN AVENUE

Ten Rooms, Modern. Close to Sea and Car. Price $8,000; Cash $1,000

C. G. GUY, Phone 2987 — Campbell Building

ISN'T there a floor or other woodwork about your house that would look lots better if freshened up with a little good paint?

You could do the job yourself with M-L Paint—in a way you'd be proud of, at a cost of a few dimes. For every cent's worth of paint you'll get a dollar's worth of satisfaction—if you are particular to get M-L (Maple Leaf) Paint. For the floors get "M-L Floor Paint."

M-L PAINTS

M-L Paint spreads so easily and smoothly, colors are so clear and clean, a little does so much painting, and—best of all—it retains its glossy surface far longer than other paints.

Made in forty-seven colors and tints for all uses. Sold only in tins—full measure. Made by Imperial Varnish & Color Co., Ltd., Toronto

Decorate your walls and ceilings artistically with M-L Flat Wall Colors. 16 shades. Sanitary, durable, washable—very economical.

707

Hickman Tye Hardware Co.

LIMITED

Store Phone 59 — 544-546 Yates Street — Office Phone 2043

Dull Seasons

There is no greater extravagance than stoically accepting losses of so-called dull seasons.

Resignation to conditions is a thing of the past; it is now simply a matter of intelligent application.

To desire a thing is to be capable of acquiring it.

When the grade is steepest, the Engineer uses more steam, but he "gets there."

Logically—the greatest impetus to business is advertising—direct—forceful—persistent advertising.

When business is dull—more steam will be required—hesitate—use it—and "get there."

Pacific Publicity Service

Advertisement Writers—Multigraphing—Addressing

Phone R481

GREAT PROGRESS ON BREAKWATER

Contractors Expect to Have First Section Rocked to Within Few Feet of Surface in Three Months.

DIVERS WILL SHORTLY COMMENCE OPERATIONS

Vessels Are Warned Not to Take Course Inside Lights Recently Installed 1,000 Feet Out.

Such progress is being made in the construction of the Ogden Point breakwater that the contractors expect the first section of the structure to be brought to within a comparatively few feet of the surface within the next three months.

This section of the zig-zag structure extends 1,000 feet out from Ogden Point, and at the present time the contractors are dumping thousands of tons of rock per month on the site of the first arm of the breakwater. A series of dolphins are being placed in position to indicate the line in which the various sections of the breakwater will be built, and by this time the casual observer can secure a good idea of what the huge concrete sea-wall will look like when brought to a state of completion.

Work Well Advanced

All energies are being concentrated on the first section of the pier, and with hundreds of tons being dumped from scows daily it is safe to predict that not many weeks will elapse before the result of the first few months of labor will begin to show itself above the low water mark.

When the deposit of rock is brought to within twenty feet below low water at low tide, the contractors propose to start the work of laying the huge granite blocks which are now being hewn into shape at the Albert Head quarries. A number of experienced marine divers will be employed in this work, which will probably be in progress by the latter part of October. By the time the huge granite blocks begin to show up at low water the concrete structure will be commenced. As far as concerns the submarine rock work the activities of the contractors will be confined to the first thousand feet from the shore, after which the next arm of similar length will be taken in hand, and so on. Sir John Jackson, Ltd., the contractors for the breakwater, are even now preparing to connect the proposed line of the concrete superstructure with the sea-wall which already exists along the Dallas Road.

Scene of Activity

The works at Ogden Point are gradually assuming the appearance of a vast undertaking, and as time goes on is more and more the scene of unrelaxing activity. As the sphere of operations increases, so the number of men working on the contract increases in proportion, until at the present time there is a small army engaged in laying the foundations of what will be one of the finest sea-walls on the Pacific Coast.

Machinery for land and marine work is being rapidly assembled, and with every arrival of a Blue Funnel boat, additional loads of mechanical gear are unshipped, to be utilized in connection with the great undertaking.

Navigators Warned

Aids to navigation in the shape of red lights have been placed on dolphins erected 1,000 feet from Ogden Point, and mariners are warned to keep their vessels outside of the lights to avoid mishap. On this section the dumped rock is rapidly nearing the surface, and steamers taking the inside course are faced with the danger of running aground. As the work proceeds the lights will be placed farther out in the strait.

Held for Fumigation

The British steamers Comedian and Strathnairn, en route to Puget Sound from Victoria, were detained at Port Townsend for fumigation, under the U. S. quarantine regulations requiring vessels which have not been fumigated for six months to be fumigated before loading at an American port. The Comedian is for Seattle to load for the United Kingdom, and the Strathnairn is under charter to load lumber at Mukilteo for Delagoa Bay.

TIDE TABLES OF VICTORIA

JULY, 1913

The times at which the tides rise and fall at Victoria and their height are as follows:

Date	Time	Ht.	Time	Ht.	Time	Ht.	Time	Ht.
1	7 22	1.3					22 38	9.0
2	8 00	0.5					23 08	9.3
3	8 39	-0.2					23 51	9.5
4	9 19	-9.7						
5	0 36	9.4	10 00	-0.8				
6	1 24	9.1	10 42	-0.5	20 24	8.0	22 44	7.8
7	2 19	8.5	11 26	0.2	20 08	7.8		
8	0 06	7.2	3 24	7.7	12 11	1.1	20 00	7.9
9	1 20	6.8	4 54	6.7	12 56	2.3	20 17	8.0
10	2 48	5.3	7 27	5.9	13 39	3.5	20 30	8.1
11	3 54	4.2	9 38	5.5	14 17	4.8	21 00	8.3
12	4 50	3.1					21 31	8.5
13	5 41	2.1					21 58	8.7
14	6 28	1.3					22 21	8.8
15	7 12	0.7					22 43	8.8
[illegible]	7 53	0.3	18 24	8.5	19 26	8.5	23 05	8.8
17	8 32	0.2	18 45	8.5	20 24	8.4	23 29	8.6
18	9 08	0.3	19 07	8.2	21 21	8.1	23 58	8.2
[illegible]	9 43	0.5	19 23	8.1	22 19	7.8		
20	0 36	8.0	10 18	1.0	18 46	7.9	23 18	7.4
21	1 24	7.6	10 56	1.6	19 36	7.7		
22	0 18	7.0	2 12	7.0	11 32	2.3	19 29	7.7
23					12 05	3.1	19 38	7.7
24					12 23	4.0	19 56	7.7
25	3 07	5.2	7 46	5.4	12 42	4.8	20 16	7.8
26	3 52	4.5					20 32	7.9
27	4 37	3.7					20 50	8.2
28	5 21	2.8					20 39	8.5
29	6 04	1.9					21 02	[illegible]
30	6 47	1.1					21 49	9.1
31	7 30	0.4					22 54	9.2

The time used is Pacific Standard, for the 120th Meridian west. It is counted from 0 to 24 hours, from midnight to midnight. The figures for height serve to distinguish high water from low water.

The height is in feet and tenths of a foot, above the average level of the lowest low water in each month of the year.

Esquimalt—To find the depth of the water on the sill of the drydock at any tide, add 18.9 feet to the height of high water as given above.

Famous Cunarder Will Be Swiftest Liner Afloat

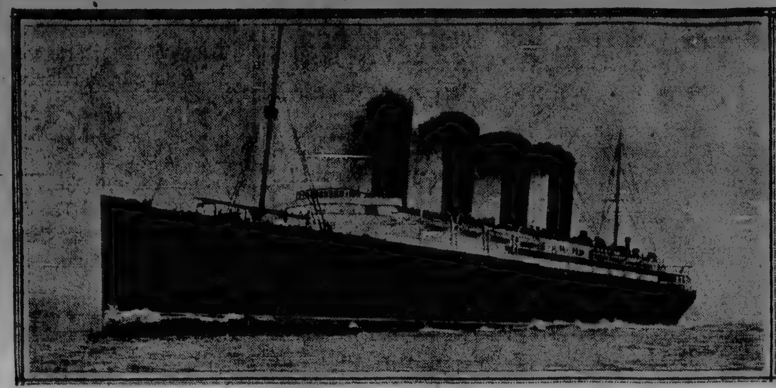

SS. LUSITANIA

After five months out of commission this well-known steamship will have no peer for speed. She will be re-commissioned in August

JAPANESE AND PANAMA

Three Lines Seeking Government Subsidy for Steamship Service to New York

Advices from Yokohama state that in view of the opening of the Panama Canal, the Nippon Yusen Kaisha, the Osaka Shosen Kaisha and the Toyo Kisen Kaisha are now making investigation as to the opening of new lines of steamers to and from New York.

These shipping companies are said to entertain pessimistic views regarding the proposed New York line, and are reported to be urging that unless they receive a subsidy from the Government it is practically impossible for them to maintain the proposed route. Seeing, however, that the various foreign shipping companies whose steamers are now plying on the Atlantic will encroach upon the Pacific, and that pressure will thus be brought to bear upon the Japanese companies, the Nippon Yusen Kaisha has decided to forestall foreign companies in the competition on the Pacific.

Following the construction of the Katori Maru and the Kashima Maru, the N. Y. K. are said to have placed orders for the construction of three steamers, each having an aggregate tonnage of 12,000 tons.

SHIPPING INTELLIGENCE

(By Government Wireless)

8 a.m.

Point Grey—Raining; calm; 30.21. In, SS. Camosun, 8:30 p.m.; SS. Monteagle, 8:50 p.m.

Cape Lazo—Raining; calm; 30.18; 52; sea smooth. Spoke, SS. Northwestern, off Campbell River, 11 p.m., southbound.

Tatoosh—Raining; S., 6 miles; 30.28; 55; sea smooth. In, SS. Hornet, 5 a.m.; out, SS. Olsen, 7:20 a.m.

Estevan—Cloudy; calm; 30.01; 55; sea smooth. Spoke, 4:45 a.m., SS. Chicago Maru, position later.

Triangle—Cloudy; W.; 29.63; 51; light swell. Spoke, 10:20 p.m., SS. Princess Mary, Queen Charlotte Sound, due Alert Bay 8:30 a.m., southbound; SS. Princess May, 12:10 a.m., Milbank Sound, northbound; 12:55 a.m., SS. Prince John, left Namu, 10 p.m., southbound; SS. Alki, 1:20 a.m., off Pine Island, southbound.

Ikeda—Misty; calm; 29.90; 23; sea smooth.

Prince Rupert—Raining; calm; 30.10; 55; sea smooth.

Dead Tree Point—Cloudy; calm; sea smooth.

Alert Bay—Overcast; calm; 30.10; 55. Spoke, SS. Princess Mary, southbound, 4 a.m.

Noon

Point Grey—Passing showers; calm; 30.24.

Cape Lazo—Cloudy; calm; 30.23; 63; sea smooth.

Tatoosh—Cloudy; S., 10 miles; 30.31; 57; sea smooth. In, 11 a.m., SS. Admiral Farragut.

Pachena—Cloudy; calm; 30.09; 55; sea smooth.

Estevan—Clear; calm; 30.10; 54; sea smooth.

Triangle—Cloudy; calm; 29.69; 55; sea smooth; hazy seaward. Spoke, 11 a.m., SS. Alki, off Cape Caution, southbound.

Prince Rupert—Clear; calm; 30.11; 58; sea smooth; thick seaward. Out, SS. Estevan, 8:15 a.m.; in, SS. Princess May, 10:30 a.m.

Dead Tree Point—Overcast; S. E., fresh; sea smooth.

Alert Bay—Overcast; calm; 30.12; 70; sea smooth. Spoke, SS. Prince John,

6 p. m.

Tatoosh—Clear; W.; 5 miles; 30.33; 61; sea smooth. Passed in, SS. William Chatham, 1:30 p. m.; in, SS. Portland, 1:35 p. m.; in, two-masted fishing steamer, 2:40 p. m.; in, SS. Davenport, 4 p. m.; out, SS. Nevadan, 5:35 p. m.

Point Grey—Clear; calm; 30.25. Passed in, SS. Prince Rupert, 6 p. m.

Cape Lazo—Clear; calm; 30.31; 65. Spoke SS. Prince John off Cape Mudge, 3 p. m., southbound.

Estevan—Clear; calm; 30.15; 62; sea smooth. Spoke SS. Awa Maru, 6 p. m., position later.

Alert Bay—Overcast; calm; 30.20; 58; sea smooth.

Dead Tree Point—Overcast; calm; sea smooth.

Ikeda Bay—Cloudy; calm; 30.05; 39; sea smooth.

Prince Rupert—Cloudy; calm; 30.16; 54; sea smooth. Passed out, SS. Princess May, 1:30 p. m., northbound; in, SS. Chelohsin, 3:20 p. m. and out again, 6 p. m.; in, SS. Prince Albert, 4:15 p. m.

Triangle—Cloudy; W.; 29.71; 54; sea smooth.

Ajax Clears Outward

The British steamship Ajax, of the Blue Funnel Pacific fleet, was due to sail from Puget Sound yesterday for the Orient. She is laden with 10,000 tons of flour, lumber, box-shooks, canned salmon, machinery and miscellaneous freight.

FAILS TO GIVE HER POSITION

Japanese Steamer Awa Maru Was In Communication With Estevan Last Night—Tamba Sails Fully Laden.

For the first time wireless communication was established last night with the Nippon Yusen Kaisha liner Awa Maru inbound from Hongkong and Yokohama. She was reported by the Estevan station in touch at 6 p.m., but failed to give her position. Agents here do not look for the arrival of the Awa Maru before Thursday morning, as she was one day late in leaving Yokohama for this port.

The Awa Maru has 134 passengers booked through to Victoria. This number includes 79 Chinese who are returning to Canada from the Flowery Kingdom.

Her local cargo comprises 322 tons of Oriental products. The liner is also bringing 37 cabin and 80 steerage passengers for Seattle and Tacoma.

Tamba Was Full Up.

Space was at a premium aboard the Nippon Yusen Kaisha liner Tamba Maru when she left port last evening for the Orient. When the Japanese vessel left the Outer Docks she was loaded to the waterline, and it is conservatively estimated that her holds contained 8,000 tons of general freight consigned to various ports in the Far East.

The outward cargo consisted principally of wheat, flour, machinery, lumber and general merchandise.

Her passenger accommodations were also booked up to the limit. Among those sailing by the Tamba Maru were Guy Irwin, who is proceeding to the Malay States; Mrs. A. J. de Souza, of the Hotel de France, Manila; W. E. Hicks, H. D. Hibble, of New York; Mrs. P. Goucher, of Toronto, for Hongkong; Mrs. E. L. Edgeberg and son, Lawrence, of San Francisco; Rev. Sydney Strong and daughter, Miss Anna Louise Strong, who will make a tour of the Orient; Lee E. Dzav, of New Haven, Conn.; C. J. Irvin, of London; Kenichi Ban, for Hongkong, and T. Fujita.

There were a score or more in the second cabin and about 100 in the steerage quarters. The Tamba Maru is due to reach Yokohama on the last day of the month.

MAY RUN EIGHTEEN KNOTS

New Pacific Coast Steamship Congress Has Her Trial Run Dated for Next Week

Much interest is being evinced on the Pacific Coast in the coming trial voyage and speed tests of the Pacific Coast steamship Congress, nearing completion at the yards of the New York Shipbuilding Company at Camden, N.J., which will take place next Tuesday.

The Congress is a twin-screw steamship, and is expected to make between eighteen and nineteen knots. If everything is satisfactory, and the new liner is accepted, she will be placed on berth and load a full cargo of general merchandise for San Francisco.

Capt. Howard C. Thomas, formerly master of the steamship President, who will take command of the Congress, and Capt. George H. Zeh, who will be her first officer, are in Camden ready to begin their long voyage to this Coast.

CELTIC KING COMING ON

Maple Leaf Steamer Was Due to Clear San Francisco Last Night for British Columbia

Bound from New York and Cuban ports to Vancouver, the steamship Celtic King, Captain Humphries, of the Maple Leaf Line, arrived at San Francisco on Monday. During her short stay at the Golden Gate port the Celtic King took aboard bunker fuel, and she was under orders to proceed northward last night.

The Celtic King carries a cargo of steel rails and Cuban sugar. All on board are reported well.

Leaves Yokohama Saturday

En route to Victoria from the United Kingdom, the Blue Funnel liner Bellerophon is scheduled to sail from Yokohama on Saturday.

In the last few years Moscow has been increasing in population more rapidly than at any time in a century, and if the present rate be continued, it will have more than 2,000,000 residents in 1915.

CANOEISTS AT KETCHICAN

Two California Youths, Who Left Victoria in May, Create Record for Paddling

Word has reached here of the safe arrival at Ketchican of Arthur D. Simpson and Forrest Clark, the California youths who left Seattle on May 10, via Victoria, in an eighteen-foot canoe to establish a world's record by way of the inside passage. Wrangel will be the next stop of the itinerary, where the canoe will be repainted and a side trip taken up the Stikine River and to one of the nearby glaciers. After that Juneau and Skagway will furnish additional material for the pen and the camera of Clark, who is writing the narrative of the cruise. It is possible that Sitka and the Muir glacier will be visited, should there be time. After the trip is terminated at Skagway a northern steamer will quickly carry the men south.

Third Alaska Cruise

On her third cruise to Alaska, the Pacific Coast Steamship Company's vessel Spokane will sail from Victoria on Thursday at noon for the North. She is booked full up to the next voyage. Among the tourists returning aboard the Spokane from Alaska yesterday were the following: Wilmer Atkinson, editor and founder of The Farm Journal; Rolla Wells, former Mayor of St. Louis, and Mrs. Wells, Mr. and Mrs. H. E. Edsall, Mr. and Mrs. W. H. Bayley and Mr. and Mrs. E. W. Dickey, of Los Angeles; Mr. and Mrs. W. J. Prout and daughter Florence, of Palo Alto, Cal., and W. S. Jones, of The Minneapolis Journal, and Mrs. Jones.

Steam Schooner In

The steam schooner Davenport, with a shipment of cement and plaster, arrived last night and discharged at the Evans, Coleman & Evans wharf.

COLONIST SHIPPING GUIDE

Ocean Steamships

To Arrive

Awa Maru, from Orient..........July 16
Makura, from Australia..........July 23
Ferd Laeisz, from Hamburg..........July 22
Celtic King, from New York..........July 23
Empress of Japan, from Orient....July 23
Panama Maru, from Orient..........July 24
H. M. S. New Zealand, from Auckland..........July 25
Candidate, from Liverpool..........July 25
Sado Maru, from Orient..........July 30
Bellerophon, from Orient..........Aug. 3
Empress of Russia, from Orient..Aug. 2
Seattle Maru, from Orient..........Aug. 7
Yokohama Maru, from Orient......Aug. 13
Crown of Castile, from Liverpool...Aug. 15
Vestalia, from London..........Aug. 15
Lord Lonsdale, from Europe..........Aug. 16
Niagara, from Australia..........Aug. 19
Empress of India, from Orient..Aug. 20
Mexico Maru, from Orient..........Aug. 21
Sanuki Maru, from Orient..........Aug. 27
Cyclops, from Orient..........Aug. 30
Empress of Asia, from Liverpool...Aug. 30
Chicago Maru, from Orient..........Sept. 4
Shidzuoka Maru, from Orient....Sept 10
Siam, from Europe..........Sept. 15
Huntsman, from Liverpool..........Sept 20
Tamba Maru, from Orient..........Sept. 24
Canada Maru, from Orient..........Sept. 18
Antilochus, from Orient..........Sept. 26
Tacoma Maru, from Orient..........Oct. 2
Den of Ruthven, from Europe......Oct. 3
Den of Cromble, from London......Oct. 10
Annam, from Europe..........Oct. 16
Architect, From Liverpool..........Oct. 17
Ixion, from Liverpool..........Oct. 24
Glenlogan, from Europe..........Oct. 31

In Port

H. M. S. Shearwater..........Esquimalt
H.M.S. Algerine..........Esquimalt
H.M.C.S. Rainbow..........Esquimalt

To Sail

Tacoma Maru, for Orient..........July 22
Monteagle, for Orient..........July 22
Awa Maru, for Orient..........July 29
Empress of Japan, for Orient....July 30
Panama Maru, for Orient..........Aug. 5
Makura, for Australia..........Aug. 6
Talthybius, for Orient..........Aug. 6
Sado Maru, for Orient..........Aug. 12
Ferd Laeisz, for Orient..........Aug. 13
Seattle Maru, for Orient..........Aug. 19
Bellerophon, for U. K..........Sept. 3

Sailed

Empress of Russia, for Orient......June 19
Chicago Maru, for Orient..........June 24
Falls of Orchy, for Orient..........June 30
Shidzuoka Maru, for Orient..........July 1.
Canada Maru, for Orient..........July 8
Tacoma Maru, for Sound..........July 9
Marama, for Australia..........July 9
Keemun, for Orient..........July 10
Talthybius, for Vancouver..........July 11
Monteagle, for Vancouver..........July 14
Comedian, for Sound..........July 14
Tamba Maru, for Orient..........July 15

Sailing Vessels Coming On

Holt Hill, from Iquique. Lat. 22 S, Long. 75 W...........May 27
Alta, from Newcastle, N.S.W...28 days out
Ricart de Soler, from Iquique..61 days out
County of Linlithgow, from Valparaiso..........36 days out

Coastwise Sailings

TO VANCOUVER—Princess Adelaide 10:30 a. m.; Princess Victoria, daily, 2:45 p. m.; Princess Alice, daily, 11:45 p. m.; Prince George, 10 a. m., Mondays; Prince Rupert, 10 a. m., Thursdays.

TO SEATTLE—Princess Charlotte, daily, 4:30 p. m.; Prince George, 10 a. m., Sundays; Prince Rupert, 10 a. m., Wednesdays; Iroquois, daily, 8:30 a. m.; Sol Duc, daily.

TO PRINCE RUPERT—Prince George, Mondays, 10 a. m.; Prince Rupert, Thursdays, 10 a. m.; Princess May, alternate Fridays, 11 p. m.; Princess Sophia, alternate Fridays, 11 p. m.; Prince Albert, alternate Thursdays, 10 p. m.; Prince John, alternate Thursdays, 10 p. m.

TO SKAGWAY—Princess May, alternate Fridays, 11 p. m.; Princess Sophia, alternate Fridays 11 p. m.

TO CLAYOQUOT—Tees, 1st and 15th of every month.

TO HOLBERG—Tees, 7th and 20th of every month.

TO COMOX—Charmer, Mondays, 12 p. m.

TO NANAIMO—Charmer, Mondays, 12 p. m.

TO GULF ISLANDS—Joan, daily 7 a.m.

TO SAN FRANCISCO—Umatilla, City of Puebla, alternate, Wednesdays, 8 a. m.

Baby Cars of all kinds. 758 Fort St.

KARLUK REPAIRS FOR DASH NORTH

Stefansson's Ship Overhauling at Port Clarence Preparatory to Steaming for Arctic Ocean—Explorer at Nome.

NOME, Alaska, July 15—The D. G. S. Karluk, under command of Capt. Robert A. Bartlett, sailed Sunday from Nome for Port Clarence, where minor repairs of her steering gear will be made and her boilers cleaned and inspected. Vilhjalmar Stefansson, commander of the expedition; Burt McConnell, meteorologist; James Murray, oceanographer, and George W. Wilkins, official photographer, remained at Nome and will join the Karluk at Port Clarence Wednesday. For this purpose Stefansson will charter a small power schooner, which will also carry thirty-three dogs, three sleds and several tons of dog feed.

The departure of the expedition will be from Port Clarence probably next Thursday. That port and Nome are connected by telephone. When the ship is ready to sail, Capt. Bartlett will telephone Stefansson to that effect.

The Karluk will sail from Port Clarence for Herschel Island, where a large quantity of freight for the southern expedition will be landed and where Dr. R. M. Anderson, commander of the Alaskan, may overtake them. Four members of the Southern or Alaskan expedition will accompany Stefansson to Herschel Island. They are Henri Beuchat and Diamond Jenness, anthropologists; W. T. McKinlay, magnetician, and George T. Wilkes, photographer.

Beuchat and Jenness will study the natives of Kings Island in Bering Strait while the Karluk is anchored at Port Clarence.

HAMBURG-AMERICAN

Largest SS.Co in the WORLD

Over 400 Ships 1,306,819 TONS

H.A.P.A.G.

"IMPERATOR"

World's Largest Ship, Will Sail from New York

Saturday...Aug. 9, 11 A.M.
Saturday...Aug. 30, 9 A.M.
Saturday..Sept. 20, 11 A.M.

and every three weeks thereafter. Enabling passengers to arrive in LONDON and PARIS on sixth and in HAMBURG on seventh day. Books now open for season.

LONDON, PARIS HAMBURG

Amerika..........July 23, 9 A.M.
Pres. Lincoln....July 24, 12 noon
§†Pennsylvania....July 31, 3 P.M.
Kais'n Aug. Vic...Aug. 2, 9 A.M.
¶Imperator..........Aug. 9, 11 A.M.
‡§Patricia..........Aug. 9, 12 noon
Amerika..........Aug. 21, 11 A.M.
‡§Pretoria..........Aug. 23, 12 noon
Pres. Grant..........Aug. 27, 12 noon
¶Imperator..........Aug. 30, 9 A.M.
§2nd cabin only. ¶New.
‡Hamburg direct

☞S. S. Pennsylvania and S. S. Pretoria sail from New Pier foot of 33d St., South Brooklyn. All other Sailings in this service from our Hoboken Piers.

MEDITERRANEAN

Gibraltar, Naples and Genoa

☞All steamers in this service leave from NEW PIER, 33d St., So. Brooklyn. Take 39th St. Ferry.

S. S. Hamburg (11,000 Tons) August 9, 10 A.M.
S. S. Moltke (12,500 Tons) August 26, 11 A.M.
S. S. Hamburg..Sept. 17, 10 A.M.
S. S. Moltke......Oct. 7, 11 A.M.

From BOSTON to

LONDON—PARIS—HAMBURG

Cleveland..........July 29
Cincinnati..........Aug. 16
Cleveland..........Sept. 12
Cincinnati..........Sept. 23

☞These steamers offer exceptional accommodations in both first and second cabin.

CRUISES

TO THE LAND OF THE MIDNIGHT SUN JULY and AUGUST.

☞Our Tourist Department arranges Tours by Rail or Steamer to all parts of the World. Write for information.

Hamburg-American LINE

41-45 B'way, N.Y. or Local Agents

Seattle and Return

$2.70—ONLY—$2.70

Account

Golden Potlatch

Tickets good going July 18 to 21; final return limit, July 21, 1913.

S. S. IROQUOIS

Leaves C. P. dock daily at 8:30 a.m., returning leaves Seattle at 11:30 p. m. Tickets also good returning on Canadian Pacific steamer from Seattle daily at 9:00 a. m.

Secure your tickets from

E. E. BLACKWOOD, Agent

Telephone 456 1234 Government St.

PACIFIC COAST STEAMSHIP CO.

For San Francisco

AND SOUTHERN CALIFORNIA

From Victoria, 8 a.m., every Wednesday, SS. UMATILLA or CITY OF PUEBLA, and 10 a.m. every Friday, from Seattle, SS. PRESIDENT OR GOVERNOR.

For Southeastern Alaska, SS. CITY OF SEATTLE or STATE OF CALIFORNIA leaves Seattle July 8, 14, 20, 26, at 9 p.m. SS. SPOKANE cruise July 17.

Ocean and rail tickets to New York and all other cities via San Francisco.

Freight and Ticket offices, 1117 Wharf Street.

R. P. RITHET & CO., General Agents
CLAUDE A. SOLLY, Passenger Agent
1003 Government Street

RECEPTION—H. M. S. NEW ZEALAND

Owners of motor cars are requested to place their cars at the disposal of the reception of H. M. S. New Zealand committee for a drive around Victoria July 25 or 26. Kindly send names and seating capacity of car to Randolph Stuart, Hon. Secretary, 1021 Government Street.

VICTORIA CARNIVAL WEEK

The Secretary of the Accommodation Committee wants the names and addresses of those who have rooms to rent during Carnival Week. Address communications to P. O. Box 1311.

GRAND TRUNK SYSTEM

EXCURSION

SEATTLE, GOLDEN POTLATCH

$2.70 ROUND TRIP $2.70

Leave July 16. Return Limit, July 20

SAILINGS FOR

Seattle..........10 a.m. Sundays and Wednesdays
Vancouver..........10 a.m. Mondays and Thursdays
*Prince Rupert..........10 a.m. Mondays and Thursdays
Stewart..........10 a.m. Mondays
Granby Bay..........10 a.m. Thursdays
Massett, Naden Harbor, from Prince Rupert.....8 p.m. Wednesdays
Queen Charlotte Islands (direct service to Ikeda, Jedway, Skidegate Inlet, etc., calling at way ports)..........10 p.m. Thursdays

*GRAND TRUNK PACIFIC TRAINS make close connection at Prince Rupert for Hazelton and intermediate stations.

C. F. EARLE, City Pass. and Ticket Agt. Tel. 1242.
JAS. McARTHUR, Dock and Freight Agt. Tel. 2431
Office, Wharf Street, near Post Office

Special Excursion Rates

Orange Day, July 12

$2.70 VANCOUVER AND RETURN $2.70

Selling Dates, July 11 and 12; Final Return, July 13

L. D. CHETHAM, City Passenger Agent

C. P. R., 1102 Government Street. Phone 174

SUMMER EXCURSION TRIPS

SS. VENTURE

Sailing every Wednesday at 11 p. m. for BELLA COOLA, calling at Campbell River, Alert Bay, Hardy Bay, Shushartie Bay, Rivers Inlet Canneries, Namu, Smith's Inlet, Kimsquit.

FARE, $28 RETURN, INCLUSIVE

Beautiful scenery, comfort and attention.
For reservations, apply

JOHN BARNSLEY, 1003 Government Street, Victoria.

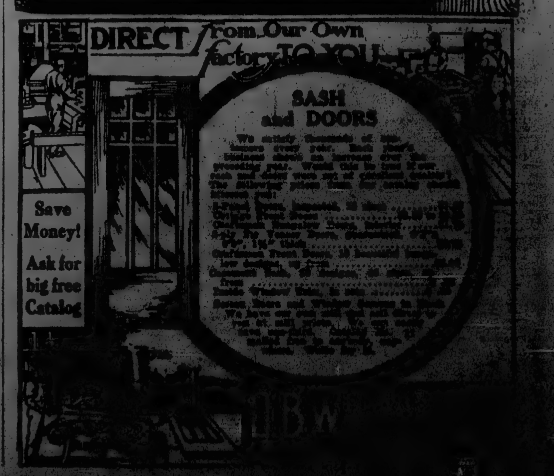

Stock Markets and Financial News

IMPROVEMENT IN STOCK MARKET

Prices Open Higher in New York and Hold Gains Throughout Session—Quotations Highest Near Close.

NEW YORK, July 15.—Although trading in stocks was still of normal proportions, falling below the 100,000 mark, there was a definite improvement in tone today. Prices opened higher and held their gains throughout the day. In the last hour of trading the market became more active and the best quotations of the session were recorded. Gains in some cases amounted to 2 points. The important influence was the improvement of the European markets. For the first time in several days, Europe took an interest in this market and bought stocks, chiefly C. P. R. The more confident feeling abroad was reflected in an advance of American stocks in London, which influenced the opening here.

Railroad shares were strengthened by the news from Washington that the Erdman Act was to be amended in a manner that would bring about arbitration of the Eastern railway difficulties.

The copper shares continued to lag behind. A further decline in the foreign metal market was reported, and at home the market was said to be at a standstill, despite recent price concessions and the strong statistical position disclosed in the report.

The bond market was steady. Total sales, par value, $1,168,000.

Panama 2's registered and coupon declined ¼ on call.

(Furnished by F. W. Stevenson & Co.)

Stocks—	High.	Low.	Bid.
Amal. Copper	64½	63¾	64⅝
Amn. Agr. Chemical	..	..	45
Amn. Beet Sugar	..	..	20⅝
Amn. Can. pfd.	28	27⅞	27½
Amn. Car. and Fdy.	41⅝	41½	41⅞
Amn. Cotton Oil	..	..	35½
Amn. Ice Securities	..	..	21
Amn. Locomotives	..	..	28
Amn. Smelting	60½	59¾	60¼
Amn. Sugar	..	..	107
Amn. Tel. and Tel.	127⅞	127	127¼
Amn. Tobacco	215½	215	215
Amn. Woolen	..	..	16½
Anaconda	32½	32	32⅜
Atchison	95⅞	95⅜	95⅝
do pfd.	..	..	96⅜
B. and O.	..	..	92⅝
B. T. R.	87⅜	86¼	87¼
C. P. R.	214	213⅝	213¾
Central Leather	..	..	21½
Ches. and Ohio	53	51⅝	52½
C. and G. W.	..	..	12½
do. pfd.	29⅝	29¼	29¼
C. M. and St. P.	103⅛	103	103⅛
Calif. Petro.	..	..	28½
Colo. Fuel and Iron	..	..	26¾
Colo. and Southern	..	..	30
Con. Gas	..	..	129¾
D. and R. G.	..	..	15¾
do. pfd.	..	..	26¾
Distillers Sec.	..	..	12½
Erie	25⅜	25	25¼
do. 1st pfd.	..	..	38¾
do. 2nd pfd.	..	..	32¼
Goodrich	..	..	28½
Gt. Nor. pfd.	123	122½	123
Gt. Nor. Ore ctfs.	32	31⅞	31¾
Illinois Cent.	113⅛	113	112⅞
Inter-Metro.	15⅛	14⅝	15
do. pfd.	56½	55	56
Inter. Harvester	..	..	102¾
Kas. City Southern	27	26½	26¾
L. and N.	132⅜	132¼	132¾
Lehigh Valley	..	..	145½
Mackay Co.'s	..	..	75¼
Mex. Petro.	60⅜	60½	60¼
Guggeheim	..	..	41
North American Co.	..	..	66
M. K. and T.	..	..	20⅜
Mo. Pacific	30¼	30¼	30⅞
Nat. Biscuit	..	..	111
Nat. Lead	..	..	45
Nat. Rys. of Mex.	..	..	30
do. 2nd pfd.	..	..	10½
Nev. Cons.	..	..	14⅜
N. Y. Central	96⅜	96¼	96½
N. Y. O. and W.	..	..	28⅛
Norfolk and West	..	..	102
Nor. Pac.	106¼	105⅞	106
Pacific Mail	..	..	18
Pennsylvania	..	..	111⅛
People's Gas	..	..	110
Pressed Steel Car	..	..	32
Railway Steel Spg.	..	..	23½
Reading	151⅝	151¼	156⅝
Rep. Iron and Steel	..	..	18½
do. pfd.	77	76⅝	76⅝
Rock Island	..	..	15⅜
do. pfd.	..	..	24⅜
Sloss Sheffield	..	..	22½
Sou. Pacific	91⅝	91	91⅜
Sou. Railway	..	..	21⅜
do. pfd.	..	..	74
Tenn. Copper	29¼	28⅜	29⅜
Twin City	..	..	101¾
Union Pacific	145⅞	145	145½
do. pfd.	..	..	81½
U. S. Rubber	..	..	58
do. 1st pfd.	..	..	102
U. S. Realty	..	..	61
U. S. Steel	53⅛	52⅝	53
do. pfd.	104⅝	104⅜	104½
Utah Copper	42½	42	42⅜
Va. Car Chemical	..	..	24¼
Wabash	..	..	2½
do. pfd.	..	..	6½
Western Union	..	..	60½
Westinghouse	..	..	57
Wisconsin Central	..	..	42

Total sales, 94,900 shares.
Money on call, 2½, 2, 2¼ per cent.

LONDON EXCHANGE

LONDON, July 15.—The stock market is gradually throwing off the depression and is developing a more cheerful tendency, which, combined with the effects of the cheaper money and reports that the Balkan States are ready to negotiate for peace, induced fresh support and bear covering today. Consols were the leading features with an advance of seven-sixteenths, while the cheerful opening of Paris was accompanied by buying orders which assisted in the general improvement.

The closing was steady with Mexican rails weak, except American securities, which advanced during the early trading. Canadian Pacific gained two points and the rest of the list ¼ to ⅝ on fair buying. Later transactions were limited, but values did not recede and the market closed steady.

Money was more plentiful and discount rates were easy.

GRAIN MARKETS

WINNIPEG, Man., July 15.—Wheat prices slumped heavily on expected heavy movement of Winter wheat in the South, denial of black rust in Spring wheat states and indifferent Liverpool cables.

Winnipeg opened ¼ to ⅜c. higher and closed with a loss for the day of 1⅛ to 1½.

Minneapolis opened ¼ to ⅜ lower and closed with a drop for the day of 1⅛ to 1¾. Chicago opened ⅞ lower, closed 1⅛ lower.

Cash prices closed 1¼ lower on contract grades. Oats and flax were unchanged at the opening, but weakened fractionally later. Cash oats closed ¼ to ¾ lower. Cash flax closed ½ to ¾ higher, and options ⅛ to ¼ higher.

Inspections Monday were 522 cars, and in sight, 200.

Deliveries through the clearing house were, wheat, 117,000; oats, 37,000; flax, 52,000 bushels.

VICTORIA STOCK EXCHANGE

(Furnished by F. W. Stevenson & Co.)

Listed—	Bid.	Asked.
Albion Trust Co., com.	105.00	...
Balfour Patents	..	.70
Blackbird Syndicate	150.00	175.00
B. C. Life	..	125.00
B. C. Trust Co.	100.00	...
B. C. Packers, com.	120.00	...
B. C. Refining Co.	.45	...
B. C. Copper Co.	1.90	2.50
Crow's Nest Coal	..	70.00
C. N. P. Fisheries	..	2.00
Can. P. S. Lumber Co.	..	2.00
Can. Cons S. and R.	67.00	78.00
Coronation Gold	.92	.97
Dominion Trust Co.	103.00	...
G. W. Perm. Loan	120.00	131.00
Granby	53.00	56.00
Int. Coal and Coke Co.	.33	.35
Lucky Jim Zinc	.05½	.06½
McGillivray Coal	.12	.18
Nugget Gold	.20	.28
Portland Canal	.02⅞	.03
Pac. Loan	26.00	...
Rambler Cariboo	.28	.38
Red Cliff	.04	.08
Standard Lead	1.00	1.25
Snowstorm	.27	.33
Stewart M. and D.	.15	.50
Slocan Star	..	.50
S. S. Island Creamery	7.75	...
Stewart Land	6.00	9.00
Vict. Phoenix Brew.	112.00	...
Unlisted—		
American Marconi	3.50	4.00
B. C. Coal and Oil	..	55.00
Canadian Marconi	..	4.25
Can. North West Oil	.00⅝	.00¾
Can. West Trust	..	85.00
Capital Furn. Co.	..	4.50
Can. Pac. Oil	.03½	.05
Glacier Creek	.05⅛	.05⅝
Island Investment	..	38.00
Kootenay Gold	.10½	.13½
North S. Ironworks	..	.25
Bakeries, Ltd.	7.00	11.00
San Juan Mfg.	..	.22
Amal. Dev.	.00½	...

Sales: 1,000 Glacier Creek, 5⅛; 250 Glacier Creek, 5; 250 Glacier Creek, 5; 1,000 Can. N. W. Oil, ¾.

CHICAGO MARKETS

(Furnished by F. W. Stevenson & Co.)

	Open.	High.	Low.	Close.
Wheat—				
July	85⅝	86⅝	84⅝	84¾
Sept.	87	87	85⅝	86
Dec.	90⅝	90⅝	89⅝	89¾
Corn—				
July	60⅜	60⅜	59¾	60
Sept.	61½	61⅝	60⅝	60⅝
Dec.	57⅝	57⅝	56⅝	57⅛
Oats—				
July	38½	38⅝	37½	37½
Sept.	39½	39½	38	38⅜
Dec.	40	41	39⅝	39⅝
Pork—				
July	21.80	21.85	21.80	21.80
Sept.	20.90	20.90	20.80	20.90
Lard—				
July	11.60	11.60	11.57	11.60
Sept.	11.70	11.72	11.65	11.65
Short Ribs—				
July	11.55	11.57	11.55	11.50
Sept.	11.67	11.70	11.65	11.65

All Kinds Baby Cars. 758 Fort Street.

ECONOMY FOR MOTORISTS—Gasolene, 30c gallon; Lubricating Oil, 90c gallon. Both the best. JAMES BAY GARAGE, ST. JOHN STREET.

NOTICE OF CANCELLATION

NOTICE is hereby given that the reserve existing on Crown lands situated on the South Fork of the Fraser River in the District of Cariboo established by notice bearing date January 7th, 1907, and published in the British Columbia Gazette of January 10th, 1907, is cancelled insofar as the same relates to the lands surveyed as the W.½ of the Fractional S.E.¼ of Lot 5668, Cariboo District, containing 69 acres, in order that a sale of the said lands may be made to the Grand Trunk Pacific Railway Company.

R. A. RENWICK,
Deputy Minister of Lands.
Lands Department, Victoria, B.C.,
8th March, 1913.

IN THE SUPREME COURT OF BRITISH COLUMBIA

Between Dennis Reginald Harris, Plaintiff, and John Andrew Mara and Frank Stillman Barnard, Defendants.
To Captain Brandon Kirby:

TAKE NOTICE that all persons claiming to be interested in the following described property, that is to say: Sections 10, 10a, 11, 12, 13 (South Stopper Island), Section 14 (North Stopper Island), Sections 15 and 16, Clayoquot district, Vancouver Island, Province of British Columbia, who have not been served with a notice of the judgment on the hearing of this cause, are hereby required to come in and establish their respective claims in respect thereof before the Judge in Chambers at the Law Courts, Bastion Square, Victoria, B. C., on or before the 30th day of September, 1913.

Dated at Victoria, British Columbia, Dominion of Canada, this 9th day of July, 1913.

(Sgd.) HARVEY COMBE,
Deputy District Registrar
Robertson & Heisterman, Solicitors for Plaintiff.

Sheriff's Sale

Under and by virtue of a Warrant of Execution issued out of the Small Debts Court, holden at Victoria, and to me directed in P. McQuade & Son vs. Diamond Motor Car Co., I have seized and taken possession of a quantity of machinery, etc., consisting of one 16-in. McDougall Stand, Lathe with 8-in. bed and equipment; one No. 2 Blount Grinder, with pedestal and countershaft; one 5 H.-P. Induction Motor, 3 phase, 60 cycle; Shafting, Safety Collars, Pulleys, Leather GraKnight Belting, Ring Oiling Hangers, Parker Air Compressor, Lathe Chuck, No. 625 Buffalo Forge, and will offer the same for sale at Public Auction, at the Apperson Garage, No. 1003 Yates Street, corner of Vancouver Street, on Tuesday next, July 15, at 10:30 a. m. Terms of sale cash.

F. G. RICHARDS, Sheriff.
Sheriff's Office, Victoria, July 8, 1913.

9 Acres for $1000 Cash

At Alta Vista, the balance, $4,000, in one, two and three years. Nothing at this price in vicinity.

SECURITY UNDERWRITERS LIMITED
Alley 2231

F. W. STEVENSON & CO.

STOCK AND BOND BROKERS

Members Chicago Board of Trade, Victoria Stock Exchange

103-106 Pemberton Bldg.
Cor. Fort and Broad Sts.

ORDERS EXECUTED ON ALL EXCHANGES

Stocks, Bonds, Grain, Cotton

Private Wires to Chicago, New York, Boston and Montreal

Discontinuance of Partnership

To Whom it May Concern—Any partnership heretofore existing between the undersigned and Roland George Strange in the business of builders and contractors, under the firm name of Seaborne & Co., has been discontinued.

C. D. SEABORNE.

Dated the 15th day of May, 1913.

Sealed tenders, addressed to the undersigned, and endorsed "Tender for Wharf at Vancouver, B. C.," will be received at this office until 4:00 p. m., on Thursday, August 21, 1913, for the construction of a wharf at Vancouver, B. C.

Plans, specification and form of contract can be seen and forms of tender obtained at this Department and at the offices of C. C. Worsfold, Esq., District Engineer, New Westminster, B.C.; J. S. MacLachlan, Esq., District Engineer, Victoria, B. C., the District Engineer's office, Confederation Life Building, Toronto, Ont.; J. L. Michaud, Esq., District Engineer, Post Office Building, Montreal, Que., and on application to the Postmaster at Vancouver, B.C.

Persons tendering are notified that tenders will not be considered unless made on the printed forms supplied, and signed with their actual signatures, stating their occupations and places of residence. In the case of firms, the actual signature, the nature of the occupation and place of residence of each member of the firm must be given.

Each tender must be accompanied by an accepted cheque on a chartered bank, payable to the order of the Honorable the Minister of Public Works, equal to five per cent (5 p. c.) of the amount of the tender, which will be forfeited if the person tendering decline to enter into a contract when called upon to do so, or fail to complete the work contracted for. If the tender be not accepted the cheque will be returned.

The Department does not bind itself to accept the lowest or any tender.

By order
R. C. DESROCHERS
Secretary
Department of Public Works
Ottawa, July 8, 1913

Newspapers will not be paid for this advertisement if they insert it without authority from the Department.—44661.

NOTICE TO CREDITORS

Notice is hereby given to the creditors of Mitchell Innes, Ltd., 809 Government Street, Victoria B.C., that all creditors will be paid in full, and that Mr. A. G. Mitchell Innes has placed in my hands sufficient funds to pay all claims. Claims against the company must be filed with the undersigned, verified by statutory declaration.

CHARLES A. FORSYTHE
Chartered Accountant
Assignee

A CEMENT AND LIME PROPOSITION

We Are Requested by Mr. Joseph Wriglesworth to place on the market his property, consisting of 224 acres, more or less, situate at the 17-Mile Post on the line of the Esquimalt & Nanaimo Railway and close to deep water, offering ideal shipping facilities by way of Saanich Inlet.

THIS Property has from 30 to 40 chains of trackage and would be particularly valuable to the manufacturers of cement or lime, or both, containing practically unlimited bodies of lime rock besides the other constituents which enter into the manufacture of cement.

A Certain Amount of exploratory work has been done on the property and from samples tested by Messrs. Henry Faija & Company, of London, the analysis of rock showed to be 98.70 per cent of Carbonate of Lime. Slate and shale exists in large quantities.

We Can Arrange to take bona fide parties and show them over the property.

An Actual Test of the manufactured article has proven it to be equal to the best English cement.

The property contains a lake, thus affording ample water for all purposes at all times.

This Proposition is well worth investigation by interested persons who can obtain further particulars upon application at our office.

FOR SALE EXCLUSIVELY BY

922 Government Street

B. C. Land & Investment Agency, Limited

Telephone 125

Union Bank of Canada

Established 1865

Paid-up Capital $5,000,000.00
Rest 3,300,000.00

293 BRANCHES THROUGHOUT CANADA
SAVINGS DEPARTMENTS AT ALL BRANCHES

BRITISH COLUMBIA BRANCHES

Victoria, Vancouver (seven branches), New Westminster, Prince Rupert, Nanaimo, New Hazelton, Telkwa and Vernon.

A Branch of the Bank has been established at 51 Threadneedle Street, London, England, where Letters of Credit, and Drafts payable at all important points in Canada and the United States can be purchased, and Money Transfers by cable or by letter can be arranged.

Clients of the Bank, when in London, are invited to visit the branch. Information will be furnished on all Canadian business matters.

A. E. CHRISTIE - - - - - - - Manager Victoria Branch

NORTHERN CROWN BANK

HEAD OFFICE - WINNIPEG

Capital (Authorized) $6,000,000—Capital (Paid Up) $2,760,000

DIRECTORS

President - - - Sir D. H. McMillan, K.C.M.G.
Vice-President - - - Capt. Wm. Robinson
Jas. H. Ashdown - H. T. Champion - Frederick Nation
Hon. D. C. Cameron W. C. Leistikow Sir R. P. Roblin, K.C.M.G.
General Manager Robt. Campbell
Superintendent of Branches L. M. McCarthy

A general Banking Business transacted at all Branches.

Accounts of Individuals, Firms, Corporations and Societies carried on most favorable terms. Special care given to Savings Bank Accounts.

Branches Throughout Canada

R. M. HEBDEN, Manager .... Victoria Branch
F. R. J. GERARD, Manager .... Oak Bay Branch

MAYNARD & SONS

AUCTIONEERS

Instructed, we will sell at our salesroom, 726 View Street, on

FRIDAY

2 p. m.

Select Household Furniture and Effects

ALMOST NEW MONARCH TYPEWRITER

Some very fine pieces of furniture and beds in this week's sale. Particulars later.

MAYNARD & SONS - Auctioneers

Victoria Auction Co.

Sells anything salable, in or out of the city. We arrange

HOUSEHOLD GOODS FOR SALE

Also will hold Saturday night sale at our Auction Rooms.

736 PANDORA ST.

Phones 4948 and L1955

WATCH THIS SPACE

Auction Sale

Under and by virtue of a landlord's warrant of distress I have distrained the goods and chattels of the Great West Fisheries Company contained in rooms 411, 412 and 413, Campbell Building, Douglas Street, consisting of oak office chairs, oak office desks, hat and umbrella stand, cabinet, linoleum, looking glass, carpets, etc., all practically new, and will offer the same for sale at public auction on the premises on Friday morning next, July 18th., at 10:30 a.m. Terms of sale cash.

F. G. RICHARDS, Sheriff,
Bailiff for Landlord.
Victoria, July 15th., 1913.

E. M. Wilson & Co.

Brokers
714 Pacific Bldg. Vancouver

We Have Market for

Acadia Trust Co., Ltd.	$ 25.00
B. C. Oil & Coal Dev.	25.00
Athabasca Oil Co., Ltd.	.30
Bank of Vancouver	60.00
Bankers' Trust, pref.	1.00
Dominoin Match Co.	.70
Canadian Financiers	Offer
Great Cariboo Gold	.06
Island Investment Co.	30.00
B. C. Life Assurance	102.00
All Wireless Securities	Market
White Island Sulphur	1.20

E. M. Wilson & Co.

Brokers
714 Pacific Bldg. Vancouver

We Offer for Sale

4500	Can. Northwest Oil (lot)	$ 70.00
1000	Athabasca Oil Co., Ltd.	.60
1000	Great Cariboo Gold	.15
500	Lightning Creek Gold G. & D.	4.50
200	Call Switch Co., Ltd.	.50
100	Dominion Bed Co.	7.00
200	Dominion Match Co.	1.30
20	Island Investment Co.	35.00
5	Canadian Financiers	125.00
£100	Anglo-Can. Timber Bond	50.00

NOTICE

To Material Dealers and Sub-Contractors

Notice is hereby given that all bills for work or material on residence for R. H. Powell, Yale Street, Oak Bay, be sent to the undersigned office on or before August 15, 1913.

JESSE M. WARREN,
architect.
508 Central Building.

Important Sale of Upwards of $3,000 Worth of Household Furniture and Effects

Messrs. Stewart Williams & Co.

Are duly instructed to sell, by Public Auction, the contents of a gentleman's house who has left for California, at the Old Prebyterian Church, corner of Pandora and Blanchard Streets,

TODAY

At 2 o'clock each day

Dining-Room Suite is in Circassian Walnut, and consists of handsome Extension Table, 8 Dining Chairs, Sideboard, China Cabinet and Buffet, and cost over $500.

Circassian Walnut Bedroom Suite, consisting of large Bureau, Dressing Table, Chiffonier, Somnoe, and cost over $250.

In addition, Beds, Mattresses and Furnishings of five bedrooms.

Large Davenport, two very good Lounge Chairs, Bookcases, sectional and otherwise; Cabinets, Writing Desks, Chests of Drawers, a quantity of Carpets and Carpeting, Kitchen Range, Cooking Utensils, Crockery, Glassware, Gramophone in excellent order, Linoleum, Occasional Chairs, Cane Chairs, Child's Buggy and Chairs, Blankets, Pillows, Towels, Cushions, Household Linen, etc., 2 Typewriters, and other goods too numerous to mention.

On view Monday, July 14, 1913, at 10 o'clock.

The Auctioneer Stewart Williams

Messrs. Stewart Williams & Co.

Duly instructed by A. Napier Jessop, Esq., to sell, by Public Auction, at his residence, 1026 Carberry Gardens,

TOMORROW

At 2 o'clock sharp, a quantity of

Household Furniture and Effects

Including—Extension Table, 8 Circassian Walnut Dining Chairs, Butler's Tray, Occasional Tables, Oak Hat Stand, Up. Davenport, Mah. Table, Fumed Oak Table, very handsome Mah. Cabinet, very old English Walnut Whatnot, Up. Arm Chairs, Brass Coal Scuttle, Fire Screen, Fire Irons, Curtains, Card Table, Axminster Rugs, Kensington Rugs, Axminster and Brussels Mat, Clothes Baskets, Occasional Tables, Mirrors, Mah. Bureau and Washstand, Double Brass and Iron Bedstead, Springs and Restmore Mattresses, Mission Oak Bureau, Cheval Glass in maple frame, large Mission Oak Chest of Drawers, Medicine Cab., two Oil Heaters, Single and Double Bedsteads and Mattresses, Bureaus and Washstands, Toiletware, Arm Chairs, Tables, Arcadian Range, Kitchen Tables and Chairs, Linoleum, Cooking Utensils, Crockery, Glassware, Garden Tools, Hose and other goods too numerous to mention.

On view Thursday morning, July 17, 1913, at 10 o'clock.

The Auctioneer Stewart Williams

CITY OF VICTORIA

NOTICE

To B. A. Holden,
Late of Rock Bay Hotel,
Victoria, B. C.,

And all other parties interested.

Take Notice that an adjourned meeting of the Board of License Commissioners for the city of Victoria will be held in the Police Court in the City Hall, in the City of Victoria, on July 16, 1913, at the hour of 2 o'clock in the afternoon for the purpose of considering the application of James Rae for a transfer of hotel license in respect of Rock Bay Hotel, at the corner of Bridge and Bay Streets, in the city of Victoria, and to give an opportunity to you the said B. A. Holden, and any other person interested, to show cause why permission for said transfer should not be granted.

Dated at the city of Victoria this Eleventh day of July, A.D. [illegible]

[illegible]

FOR SALE

Rock [illegible]

CLASSIFIED ADVERTISING

One cent a word each insertion, 10 per cent. discount for six or more consecutive insertions—cash with order. No advertisement accepted for less than 25 cents.
Business and Professional Cards—of four lines or under—$1.00 per week.
No advertisement charged on account for less than $2.00. Phone No. 11.

BUSINESS DIRECTORY

ATTENTION—To ensure thoroughness and promptitude, phone L1382, the Island Window Cleaning Co., 731 Princess ave.

ART GLASS—A. F. Roy, over thirty years' experience in art glass leaded lights for churches, schools and private dwellings. Works and store, 915 Pandora Ave., next to Methodist Church. Phone 594.

AUTO VACUUM CLEANER—W. Peacock. Phone 4616 or L2757.

BAGGAGE DELIVERY—Victoria Transfer Co., Ltd., Tel. 129.

BRICK contractors: Edmunds & George; day work or contract. Phone 1981.

BLUE PRINTING—Electric Blue Print and Map Co., 214 Central Bldg., View st.; blue printing, maps, draughting, dealers in surveyors' instruments and drawing office supplies. Phone 1534.

COPPERSMITHS—Burgess Bros., 1901 Government st., make and repair all classes of copper and brass work, brazing of all descriptions. Phone 2287.

CARPENTER AND JOINER—John Day, all kinds of jobbing work; furniture, repairs, alterations to shop windows and fronts. Telephone 5232, or postcard to 1037½ Pandora St., or 530 Madison.

COAL—Hall & Walker, Wellington Collieries coal; Comox anthracite coal; blacksmiths' and nut coal specially prepared. Phone 83. 1232 Government.

CRUSHED rock and gravel—Producers Rock and Gravel Company. Bunkers Store st., foot of Chatham st. Phone 305. Crushed rock, washed sand and gravel, delivered by teams at bunkers or on scows at quarry and gravel pit at Royal Bay.

CHIMNEY SWEEP—Lloyd, Phone F2182. Established in Victoria fourteen years.

CUTTING SCHOOL—A thorough course of cutting will be held at 1113 Yates st., Suite 2, commencing July 14, including fitting and dressmaking; as only ten pupils can be received, early application is necessary.

CONTRACTOR—Concrete, cement floors, steps, walks, plastering, concrete walls with stone, block finish, sub-contracts taken; estimates free. E. Cooper, Fort and Douglas; phone 1980.

DRESSMAKING—Court, London, day and evenings gowns, morning and rest gowns, fancy tailored suits, wraps, etc.; wedding outfits a specialty. Madame N. T. Watts, 707½ Yates St.

DRESSMAKING—First-class, at reasonable rates. 1329 May st.

DRAYMEN—Victoria Truck and Dray Co., Ltd. Phones 13, 4768, 1793.

DRAYMAN—Joseph Heaney, office at 65 Wharf st. Phone 171.

EMPLOYMENT BUREAU—Wing On, 1017 Douglas. Phone 23.

GENTLEMEN'S discarded clothing. Hyman Raskin pays full value for. 619 Bay st.

GENTLEMEN'S clothing. Hyman Raskin pays full value. 619 Bay st.

JUNK—Wanted, scrap brass, copper, zinc, lead, cast iron, sacks, bottles, rubber. Highest prices paid. Victoria Junk Agency, 1620 Store st. Phone 1336.

LADIES Suits—Perfectly tailored, from $22.50; own materials made up, from $15. The Davison Co., 742 Fort St.

LITHOGRAPHING — Lithographing, engraving and embossing. Nothing too large and nothing too small; your stationery is your advance agent; our work is unequalled west of Toronto. The Colonist Printing and Publishing Co., Ltd.

LADIES' tailoring and dressmaking by experienced tailoress; terms reasonable. 524 Michigan st.; phone 2883.

LANDSCAPE gardener, seedsman, florist and nurseryman, 811 Superior and 1555 Oak Bay ave.; phones L3964 and L4728. Now ready, Holyhocks in 4 colors, 50c; Lupinus Arboreus, 50c; Aubrietia Eyrei, 60c; Bougain villea, 50c; Gypsoppila Paniculata, 40c.; Galliardias, 50c.; Myosotis Queen Victoria, 40c; Iceland Poppies, 40c; all per doz.

LIVERY—Victoria Transfer Co., Ltd. Tel. 129. Best service in the city.

PATENTS—Rowland Brittain, registered attorney; patents in all countries. Fairfield Building, opposite Post Office, Vancouver, B. C.

POTTERY WARE—Sewer pipe, field tile, ground fire clay, flower pots, etc. B. C. Pottery Co., Ltd., corner Broad and Pandora.

PRACTICAL landscape and decorative gardener; all requirements promptly attended. Charles Barnes, 1175 Yates st.

ROCK BLASTIN contractor. Address S. C. Williams, 1808 Cook st.; telephone No. L2571.

SHORTHAND — The Royal Shorthand; rapid and perfect system based on the world renowned Pitman's. Positions guaranteed after three months; easy monthly payments; individual tuition; English teachers; touch typewriting; ten machines; five different models; bookkeeping; day and night classes; save time and learn the best. Royal Shorthand School, 408, 409 Sayward Bldg.; phone 2601.

SHORTHAND school, 1011 Government st., removed from 1109 Broad st. Shorthand, typewriting, bookkeeping thoroughly taught. Graduates filling good positions. E. A. Macmillan, principal.

STENCIL and Seal Engraving—General engraver and stencil cutter. Geo. Crowther, 816 Wharf st., behind P.O.

SULPHUR BATHS—For rheumatics try our modern sulphur baths. Ladies specially invited. 713 View.

TO AUTO OWNERS—Burgess Bros., 1901 Government st., repair radiators, motor lamps, fenders, tanks, brazing, etc. Work by experienced men only. Phone 2287.

UNDERTAKING—B. C. Funeral Furnishing Co. (Hayward's), 734 Broughton st. Prompt attention; charges reasonable. Phones 2235, 2236, 2237, 2238. Chas. Hayward, president; R. Hayward, secretary; F. Castleton, manager.

UNDERTAKING—Hanna & Thomson, undertakers. Parlors 827 Pandora ave. Graduate U. S. College of Embalming. Contractors to H. M. Navy. Office phone 498; res. phone 611.

VICTORIA Canine and Feline Hospital, corner Fort st. and Foul Bay rd. Dr. Chas. Richards, D. V. S., canine specialist; phone 4767.

WE are prepared to build any class of cottage or bungalow, and will furnish plans and estimates free to those intending to build; will arrange terms to suit; phone 1671, or write Room 2, 606 Yates Street.

WINDOW CLEANING—Don't forget to phone 1705 James Bay Window Cleaning Co. and reliable janitors. Kelway, 344 Coburg st.

WHOLESALE Dry Goods—Turner, Beeton & Co., Ltd., wholesale dry goods importers and manufacturers, men's furnishings, tents, "Big Horn" brand shirts, overalls. Mail orders attended to.

PROFESSIONAL DIRECTORY

ARCHITECT—Philip N. Logan, A. R. I. B. A., 405 Jones block. Telephone 2345.

ARCHITECT—Thomas Hooper. In practice in B. C. for 25 years. Plans and specifications furnished on application. Office 401-6 Hibben-Bone bldg. Phone 927.

ARCHITECT—H. S. Griffiths, 1006 Government st. Phone 1489.

ARCHITECT—C. Elwood Watkins, Rooms 1 and 2 Green Block, corner Trounce avenue and Broad. Phone 2188; residence phone L1398.

B. C. LAND SURVEYOR—H. M. T. Hodgson, Ass. Mem. Inst. of Civil Engineers. Office, Carmen Block, Port Alberni. Phone 87.

CHIROPODIST—Mr. and Mrs. Barker, surgeon. 14 years practical experience, 912 Fort st.

CONSULTING engineers—William Mahlon Davis, M. Can. Soc. C. E., and M. N. E. W. W. Association R. F. Leslie, M. I. C. E. M. Can. Soc. C. E. Offices Chancery Chambers, Victoria; 502-503 Duncan bldg., Vancouver.

CIVIL ENGINEER—George A. Smith, British Columbia Land Surveyor. Office at Alberni, B. C.

PROFESSIONAL DIRECTORY
(Continued)

CIVIL Engineer—Clarence Hoard, member Can. Soc. C. E., member Am. Ry. Engr. Association. Steam, electric, logging, railways, engineering and construction. Office 401 Pemberton Bldg. Phone 994; res. Empress Hotel. Phone 1680.

CIVIL Engineers—Canavan and Mitchell, offices 227-228 Pemberton Block. Tel. 1399. P. O. Box 39. Examinations and reports, irrigation and drainage, hydro-electric development, waterworks, sewerage and sewage disposal.

CIVIL Engineers—Green Bros., Burden & Co., civil engineers, Dominion and B.C. land surveyors, 114 Pemberton Block, branch offices in Nelson, Fort George and Hazelton, B. C.

CONSULTING ENGINEER—W. G. Winterburn, M.I.N.A., receives pupils for examination for certificates. Stationary and marine. 516 Bastion Square. Phone 1531.

DENTIST—W. F. Fraser, D. M. D. Office 732 Yates st., Garesche Block. Office hours: 9:30 a.m to 5 p.m.

LAND SURVEYORS—Gore & McGregor, Ltd., British Columbia Land Surveyors, Civil Engineers, Timber Cruisers, Land Agents. J. F. Templeton, managing director; J. H. McGregor, president; Ernest J. Down, secretary-treasurer; P. A. Landry, Northern lands; T. A. Kelley, timber department; Bateman Hutchinson, city and local. Chancery Chambers, Langley st., Victoria, B. C. P. O. Box 152. Phone 684. McGregor Bldg., Third st. S., Fort George, B. C.

MEDICAL masseuse and electrical treatments; chiropody. Nurse Inkpen, from the Royal N. Institute, Derby England.

MANICURIST—, select. Miss Gilford, of London, England. 748 Robson st., Vancouver, B. C.

MASSAGE and electricity. R. H. Barker, from the National Hospital, London. 912 Fort st.

MILLWRIGHT—Machinery, shafting or plant, carefully put up; local or country. Box 1270, Colonist.

PHYSICAL culture. D. J. Morrison, 921 Fort St.; phone 4661.

SURVEYORS—Swannell & Noakes, Dominion and B. C. Land Surveyors, Civil Engineers, Promis Block, 1006 Government st. P. O. Box 642. Phone 377.

WATER RIGHTS, approval of undertakings and works, hydro-electric reports and installations and general civil engineering work. The Gray Donald General Engineering Co., Ltd., 409-410 Belmont Blk., Victoria, B. C. Box 1132. Phone 1406.

LODGES AND SOCIETIES

ANCIENT Order of Foresters, Court Northern Light, No. 5935, meets at Foresters' Hall, Broad st., 2nd and 4th Wednesdays. W. F. Fullerton, Sec.

LOYAL Orange Association, Premier Loyal Orange Lodge, No. 1610, meets second and fourth Mondays, at the Foresters' Hall Broad st. J. C. Scott, 942 Pandora st., Worshipful Master; W. C. Warren, 39 Cambridge st., Secretary.

SONS of England, B. S. Pride of the Island Lodge No. 131, meets second and fourth Tuesdays in A. O. F. Hall, Broad st.; president, J. J. Fletcher; secretary, W. H. Trowesdale, 520 Williams st., city.

SONS of England, B. S. Alexandra Lodge 116, meets first and third Wednesdays, Friends' Hall, Courtney st. G. T. Hellier, 1137 Johnson st., president; Jas. P. Temple, 1053 Burdette st., secretary.

MUSIC

FOR SALE—Class piano pupils; income weekly about $12. 794 Colonist.

VIOLIN instruction will be given by Geo. d'Arnould, violinist, pupil of Ysaye, late of Belgium. 828 Courtney st.; phone 4252.

TUITION

FRENCH conversation taught in three months by a Parisian bachelor of letters; new and direct method. Box 353, Colonist.

LAKE District Grammar School—W. E. Daley, B.A., Honorman L.L.D., principal. Successes at Cambridge Highest Local, University, and High School Entrance. Highest marks in Municipality (1912) terms moderate. Nearest station, Goward, B. C. E.

PUPILS WANTED—Drawing, design and artistic crafts, leather work, metal work, etc., practically taught by an experienced teacher. Holder of nine first-class certificates and medal awarded in the National Competition, England, for six consecutive years. Designs and orders promptly executed. V. H. Mold, School of Handicraft, 713 Courtney st.

TUTOR—Limited number of pupils thoroughly coached in higher mathematics, French and Latin. Highest testimonials. Box 1129 Colonist.

DANCING

MRS. MICHAEL HALLWARD, late of Sir George Alexander, Sir Herbert Trees and Mr. F. R. Benson's Co., London, Alhambra, Drury Lane, and Court Theatre. Tuition in dancing; $1 a lesson; $10, 12 lessons; children, $16 for three months (two lessons a week); classes also in Duncan. Address, 1023 Hulton st., Oak Bay ave.; phone L3331.

HELP WANTED—MALE

AGENTS wanted in Vancouver Island to sell Life Insurance. Good contract to the right men. J. B. Watson Realty Co., agents for "Monarch Life Insurance Co.," Suite 114 Belmont blk.

A MAN of energy, ability and integrity to handle line of life and fire insurance; good permanent contract to right party. Coast Builders & Brokers, 306 Union Bank Building.

BOY WANTED—Office work and errands. Apply Victoria Blue Print & Supply Co., Law Chambers.

BIG commission for experienced solicitor, call before 10 a. m. and between 5 and 6 p. m., 221 Sayward bldg. Mr. Wayborn, mgr.

HELP WANTED—First-class automobile machinist, none other need apply. Vancouver Island Motor Co., 937 View St.

REAL estate salesmen. I have instructions to sell immediately over $30,000 worth of choice building sites on most favorable terms and conditions. I want your assistance; you cannot help making money. Come and see me at once. H. J. Morley, 734 Fort st.; phone 1769.

SALESMEN to join city sales force of largest town lot promoters upon American Continent, who are at this time placing upon the market one of the most attractive selling propositions ever offered in British Columbia. Active advertising campaign has started, leads and every assistance given salesmen. See Mr. Leach, Sales Manager, Grand Forks Department. International Securities Co., Ltd., corner Broad and Johnson sts.

WANTED—Boy for plumbing shop. Apply 9 a. m. 734 Pandora Ave.

WANTED—First-class band saw turner and shaper hand. Apply James Leigh & Sons.

WANTED—Experienced grocery clerk. Henry Bros., Oak Bay ave.

WANTED—Men and women to learn the barber trade; wages paid while learning; $18 to $35 per week when qualified; we issue the only recognized diplomas in the world; learn a trade and be independent; the most complete college in the West; call or write for free catalogue. Moler Barber College, 533A Johnson st.

WANTED—A reliable solicitor to take orders for Victoria made hats; good commission to the right man; must be sober. Apply Victoria Hat Works, 544 View street.

WANTED—Errand boy. Apply Central Fish Market. 613 Johnson st.

WANTED—Smart boy to learn the printing business. Apply at Quality Press, Proctor & Adams.

WANTED—A man and wife for ranch near Lillooet, B. C.; must be experienced, woman be able to cook. All particulars to P. O. Box 439, Victoria, B. C.

WANTED—Five hundred men and boys for 10c haircuts and 5c. shaves. Moler Barber College, 533a Johnson St.

WANTED—Men who are now employed in good positions to work in their spare time. Big commission. Apply Thursday evenings between 7 and 9. Ask for Mr. Rush. Corner Broad and Johnson Sts., Victoria.

HELP WANTED—FEMALE

AT ONCE, splendid situations for all who desire work quickly; housekeepers work, generals, waitresses, daily and weekly help supplied. Red Cross Employment Agency, 1011 Government st.; phone 4257.

AT ONCE—Splendid situations for all who desire work quickly; housekeeper's work, generals, waitresses, daily and weekly help supplied. Red Cross Employment Agency, 1011 Government st.; phone 4257.

AT THE Ladies' Educational, domestic and Business Agency, assistants in any capacity may be obtained temporary or permanent, governesses, stenographers, waitresses, nurses, housekeepers, ladies and domestic help always disengaged; schools, homes and apartments recommended; boarding and rooming houses bought and sold; valuations taken; monies collected; business partnerships arranged. 425 Sayward bldg.; office hours, 10 to 6; phone 2486. Secretaries, Mrs. A. Clarke and Miss Glennie.

HOUSEKEEPER required, gentle woman, about 25 years. 1013 View st.

LADIES wanted to investigate the following propositions: Small boarding house, rent $45, 12 gentlemen boarders; price $1300. Rooming and boarding house, 12 rooms; price $1000. Boarding house, $750. Rooming house, $900; others $500, $250. Apply to Mrs. A. Clarke, secretary Ladies' Agency, 425 Sayward bldg.; phone 2486.

LADY to can and preserve fruit; one with plenty of practical experience, who can show examples of her work. Box 1181, Colonist.

LADIES—With a few hours notice we can relieve you of all worry, regarding the help question. The help you need are waiting or registered at the Red Cross Employment Agency, 1011 Government st; phone 4257.

WANTED—A reliable woman, about thirty years of age, to help in boarding house; no washing or ironing. Apply 715 Broughton.

WANTED—Young nurse maid, and assist with light house duties. Apply immediately Mrs. Somerset Harris, phone L3382.

WANTED—Lady help for one child. Apply Mrs. Guthrie, 1139 Burdette ave.

WANTED—General servant, small family. Mrs. Guthrie, 1139 Burdette ave.

WANTED—Young lady for general office work for afternoon and evening; prefer one having had collecting experience; good chance for advancement. Call Room 12, 1208 Government st., afternoons and evenings.

WANTED—Woman to do housework and plain cooking from 9 to 2 (except Sundays.) Apply 930 Green st.

SITUATION WANTED—MALE

A MAN undertakes to clear with scythe, and dig up gardens on lots; can also do repair work why shall white labor starve? H. M. Wilson, 614 Cormorant st., Victoria, B. C.

AN EXPERIENCED fire insurance man wishes for a responsible position in an established office. Write Box 1277, Colonist.

A GOOD rough carpenter and painter wants work; repairs, alterations or small houses; very reasonable. Box 919, Colonist.

AS general farm hand, wide experience, also used to milk delivery. Box 1020, Colonist.

ACCOUNTANT—Thoroughly practical and up-to-date, requires position, or would take books to write up and balance. Box 927, Colonist.

A CARPENTER wants framing, finishing or jobbing work; town or country; abstainer. Box 911, Colonist.

B. SC. (Honors, London), F. G. S.; B. C. Academic Certificate seeks post; experienced, athletic. 2222 Shakespeare st., Victoria, B. C.

BAKER seeks job, town or country; first-class all-round man. J. Duncan, 823 Broughton St.

CABINET MAKER—First-class, married, desires employment; would like to get in with good builder as finisher; moderate wages. Box 1224, Colonist.

CHAUFFEUR—London garage experience; used to English ways and manners; experienced traffic driver and of high-powered cars; testimonials and character. Apply Box 10, Koenig's, Shawnigan Lake, B. C.

CHAUFFEUR and mechanic, eight years' experience, handy man all-round, desires position. Address Box 716, Colonist.

EXPERIENCED bread baker, now oepn for engagement. E. Smith, 821 Broughton st.

ENGLISHMAN—(26), well educated, desires to learn fruit ranching. Will give services in exchange for board and small salary. 2222 Shakespeare st., Victoria, B. C.

ENGLISHMAN wants permanent job on fruit farm; no previous experience; willing to learn. Box 504, Colonist.

EXPERIENCED janitor, married, wants position as janitor. Apply Wm. Parton, 2817 Graham st.

GOOD farm hand wants job. Low wages. Box 1171 Colonist.

GARDENER—Experienced in all branches wants steady job; used to horses and dairy work, can also run oil engine; wife experienced English cook. Apply Box 944, Colonist.

GARDENER, handy man, requires situation; 8 years' experience. H. M., Oak Bay P. O.

HOTEL management. Man and wife. Man thoroughly experienced caterer; wife accustomed to office work, accounts, checking, etc. Box 1172 Colonist.

HANDY man wants work carpentering, furniture repairs, etc. Box 1037, Colonist.

MARRIED couple seeks situation, English as gardener and cook, experienced, references. J. S., c/o Mr. Carpenter, 314 Mill St., Portland, Ore.

PENSIONER, discharged with exemplary conduct from both army and police force, wants employment of any kind. Booker, 2533 Government st.

SITUATION wanted by fourth-class engineer; B. C. papers. Box 777, Colonist Office.

TWO young men, 20 and 23, want good positions, any part Island. What offers? Box 921, Colonist.

WANTED—Position on farm by man and wife. Both thoroughly experienced; man first-class horseman. Woman good cook. Apply to Box 1161 Colonist.

YOUNG married man wants position, any kind, in town or country; understands horses. Lehmann, 2859 Cedar Hill Rd.

YOUNG man requires position; thoroughly understands horses; careful driver; can ride, also milk. Box 784, Colonist.

SITUATION WANTED—FEMALE

A YOUNG woman wants work by the day. 2819 Rose St.

A COMPETENT dressmaker wishes engagement, your house or mine. 1403 Stanley Ave.

A GIRL wants position as mother's help in Christian family, three years references. 820 Pandora.

APPLY the Devereux Agency for reliable and prompt service; 1314 Fort, phone 447; hours 11 to 1:30. Three strong, capable Englishwomen seek housecleaning daily; also needlewomen and dressmakers want work; hotel work for man and wife, six to eight years in one position, wife a capable chamber maid and housekeeper, man as general handy man. Wanted, position as mother's help, cook general, housemaid and young girls for children. Canaries for sale.

AN Englishwoman, thoroughly educated abroad, of mature years, and very adaptable, wishes post as governess in private family; references exchanged. 415, Colonist.

AMERICAN dressmaker, smart up-to-date gowns made. Phone R4599.

CAPABLE gentlewoman, 35, desires re-engagement as housekeeper; practical nurse or any position of trust; well recommended; city references. Box 803, Colonist.

EXPERIENCED and domesticated trained nurse requires position; care of child, invalid or charge of house. Address Box 382, Colonist.

SITUATION WANTED—FEMALE
(Continued)

DAILY work wanted by young married woman. Box 1171 Colonist.

ENGLISH lady, trained nurse, requires engagement as companion housekeeper, or any position of trust, thoroughly domesticated, capable, good needlewoman, excellent references. Box 1208, Colonist.

EXPERIENCED upholsteress desires work in hotels or private houses; best city references. Box 1252, Colonist.

EXPERIENCED help requires position, all household duties except heavy washing, or as housekeeper. Adress Box R.A.S., Colonist.

EXPERIENCED children's nurse disengaged; over three years preferred. Box 809, Colonist.

EXPERIENCED woman wants washing, ironing or housecleaning by day every week. Mrs. Main, 1324 Pembroke st.

GIRL wishes situation as general help; phone R1605 10 a. m. to 12 a. m.

GOOD nurse wants engagements, either maternity or general; $15 a week. Box 177, Colonist.

LADY with own phone would care for children or sick person, afternoons or evenings. Phone L5113.

LADY requires sewing, plain or otherwise, renovating, etc. 1539 Myrtle st., Hillside.

LADY stenographer with knowledge of bookkeeping, 10 years experience, references if required; phone 4690, Hewitt, Y. W. C. A.

LADY, stranger in city, would like office position; doctor's office preferred. Box 1197, Colonist.

LADY wishes sewing; good at alterations. Recommended. Box 496, Colonist.

MARRIED COUPLE wants job on farm; experienced. Box 1171 Colonist.

MIDDLEAGED woman wants situation as housekeeper to gentleman out of town. "A," 882 Fort st.

MIDDLE-AGED lady would like light housework and care of children from 9:30 a. m. until 5:30 p. m. Address E., or call 788 Hillside.

NURSE or housemaid wishes position, (Canadian experience). Box 999, Colonist.

POSITION wanted, good cook general, in small family. Phone R1674.

POSITION as housekeeper or place of trust in a good home. Apply by letter Miss Kuhn, 810 Douglas St.

POSITION WANTED—Housework and plain cooking, in small family. 899, Colonist.

STENOGRAPHER—Position wanted by thoroughly experienced stenographer; competent in law work, reporting, etc. Miss Thomson, P. O. Box 1407, City.

STENOGRAPHER with good references, desires situation. Address Colonist Box 673.

TWO friends would like to do work of house together, or work separate by the day. Apply 2737 Roseberry St.

TWO sisters want housework, sleep out, or would go together. 634 John St.

TRAINED maternity nurse, open to engagement, terms moderate. Phone F3667.

WANTED — By competent middle-aged woman position as housekeeper, town or country. Box 1015, Colonist.

WANTED—A few days' work each week by reliable woman; first-class references; good with children or housework and sewing. 1617 Hollywood Crescent.

WANTED—Situation as help, in quiet family, by well domesticated young woman; city preferred. Box 1178, Colonist.

WANTED—By young married English woman, daily work; good needlewoman; and would help with housework; Oak Bay preferred. Box 1232, Colonist.

WORK minding children, 2 to 7 daily; $10 per month. 2000 Oak Bay ave.

YOUNG LADY, Scotch, desires position stenography and bookkeeping. Box 1195, Colonist.

YOUNG English woman wants general housework; sleep in. Apply 1302 Hillside Ave.

YOUNG lady, English, thoroughly domesticated, requires position immediately. Box 1279, Colonist.

YOUNG married woman requires work by the day; address C. B., 1006 Yates Street.

PROPERTY FOR SALE

ALL working men; it is hard for you to believe you can buy ideal homesites for only $600 each; this property almost adjoins Douglas and Cloverdale Ave. Wake up and see us at once; terms arranged. Benson & Winslow, 1202 Douglas St.

ANY owner wishing cash communicate. We have $14,000 to put into city property, revenue producing preferred; prices must be below market, terms usual and titles good. Coast Builders & Brokers, 306 Union Bank Building.

A BARGAIN in beautiful Fairfield; splendid homesite on Howe St., close up to Dallas Rd., with extensive unexcelled sea view. Price $3,000; third cash. National Realty Co., 1232 Government St.

A CHANCE to buy right. Sunnyvale; two lots close to B. C. Electric station, 50 x 125 each; only $775 the two; $325 cash. Also 66 x 136 right on carline, Garden City Park, close to Marigold station, only $550; $175 cash, balance $15 per month. Can you beat these for value? National Realty Co., 1232 Government St.

A BIG SNAP in Fairfield Estate; splendid corner lot, 42 x 132, in the best part of Fairfield; close to Beacon Hill Park, car and sea. Only $2,100. This is at the very least $600 under market. National Realty Co., 1232 Government St.

ACT quickly, only two left, big grassy lots, 50x136, close to Wilkinson rd. station; $15 monthly. Tickle, 734 Fort st.; phone 1769.

A $10 BILL will start you owning your own home; good lots on Carey Road, $10 per month, level and cleared, 3 blocks from new car line. See Abbott, 415 Central Building; phone 504; $450 per lot.

A HUNDRED and twenty feet square on McClure St., close to Cook, for $12,000. This is without doubt the best close-in apartment site snap in the city, being admirably situated and within easy walking distance of the business centre; quarter cash. National Realty Co., 1232 Government St.

ABSOLUTE SNAP—Double corner on Pembroke, near Belmont, $1400 each lot. Apply Box 1213, Colonist.

AMETHYST ST.—Lot 40 x 120, level and grassy, for $900; $250 cash, $50 quarterly. A. B., 1008 Quadra St.

BELOW MARKET—Victoria West; well situated lot, 45 x 120; water, light, sewer. Price $1,550. For terms, see Jenkinson & Colby, 603 Sayward Block; phone 2693.

CHARLTON St.—50x157, $1050; Kings Road, 3 lots each 50x157, $1200 each. Moss St., near Richardson, 90x120, $5000; R. V. Winch & Co., Ltd., Winch Building, Fort St. Phones 5180-5181.

CHARLTON ST.—Lot 50 x 140 for $1,150; terms, one-quarter cash, balance 6, 12, 18. Jenkinson & Colby, 603 Sayward Block; phone 2693.

COAST BUILDERS & Brokers have sections, half sections and quarter sections, partly under cultivation, in best farming section of Canadian West, some within two miles of railroad station, all within reasonable distance, to exchange for Victoria city lots. 306 Union Bank Bldg.

DON'T pay rent, start buying your lot of Abbott by paying $10, and taking your agreement, good lots, level, cleared, close to car; has been in Chinese garden for years; ring 504, or call 415 Central bldg.; price $450 per lot.

DEEP COVE lots, waterfront and adjoining, $500. W. A. Blake; phones L4215, 2830.

FOR SALE—Corner Garden City Heights, about one acre in all; will consider a good cabin cruiser as part payment. Investigate. A snap worth considering. Easy terms on balance. Owner. Box 1103, Colonist.

GRAHAM ST.—Close to Bay, fine level lot, $1800. Apply 1337 Oscar st.

PROPERTY FOR SALE
(Continued)

FOR SALE by owner, a fine homesite; beautiful trees; near water and car; walking distance; fine view; $150 cash, balance very easy payments. P. O. Box 1454; phone 3593.

FOR SALE BY OWNER—Close-in business property in Port Angeles; bargain; 14,000 square feet; 100x140; snap at $2100; only $800 down. Address Box 368, Port Angeles, Wash.

GORGE SNAP—Beautiful building lot, a few minutes' walk from Gorge car, 50 x 130, for quick sale, $1,100; easy terms. The Benson Land Co., Ltd., 421 Pemberton Building; phone 221.

HAMLEY ST.—Large lot 56 x 146, partly fenced, small cottage at rear; price $2,700; terms, one-quarter cash, balance 6, 12, 18. Jenkinson & Colby, 603 Sayward Block; phone 2693.

HIGHVIEW and Mars Sts.; fifty feet double frontage; splendid lot; second off Finlayson; $850 net, one-quarter cash. Apply Wm. George, 1157 Hilda St.

HALF block from car, 50x130 ft. lot, ready to build on for $850; $150 cash, balance in three years. Look into this. Box 693, Colonist.

LOOK HERE—Moss St., the choicest part of Fairfield, dandy lot, 50 x 110, close to car and sea; this is $400 cheaper than adjoining property; price $2,000, on easy terms. Open evenings. Herbert Cuthbert & Co., 635 Fort St.; phone 1610.

LOT 21 Block X, Maddock Ave., one block from city limits; 50 x 185; $1,150, cash $100, balance arranged. W. R., 144 Ladysmith St., Victoria.

MOSS st., near Fairfield rd., a very good buy, two lovely lots for only $1425, on terms. E. Carvell, 218 Hibben blk.; phone 2722.

MEADOW PLACE—Three fifty-foot lots close to car, sewer and water laid. 1917 Quadra.

McNEIL AVE.—A splendid homesite, facing south, a bargain at $1,500; good terms. R. H. Duce, Balmoral Block; phone 304.

MR. RENT PAYER—Come and see me at once as I can offer you a choice building plot adjacent to church, school and city tram car; 5 cent fare; on payment of $25 down and $10 monthly. H. J. Morley, 734 Fort st.; phone 1769.

NICE corner lot on Ruby rd. and Burton ave., for $975; ¼ cash, balance 6, 12, 18. E. Carvell, 218 Hibben blk.; phone 2722.

NEWPORT Ave.—Nice building lot only $1850; Havers and Norman; phone 4359.

NO man should pay rent—I will sell you a lot for $10 cash and $10 per month, level, cleared, magnificent soil; near Garden City. See Abbott, 415 Central Building; ring 504.

PORT ANGELES—16 lots; no reasonable offer refused. Box 1123 Colonist.

SHAWNIGAN Lake Snap—Must sell large improved waterfront lot with nearly new cabin; price $750; $150 cash, easy terms. Box 1008, Colonist.

SEE C. W. DREW, exchange specialist, 214-215 Hibben-Bone Block, if you cannot sell your property, he will exchange it for you.

SNAP—Saratoga Ave. $1550, Wendell, Shaw & Co., 232 Pemberton bldg.

TWO LOTS, 50x132 in grass, 3 minutes from car; good district; $850 each, on long terms; investigate! Box 579 Colonist.

VICTOR ST.—Close to Haultain; good lot for $1,340. For terms, etc., apply to Jenkinson & Colby, 603 Sayward Block; phone 2693.

VICTORIA AVE. SNAP—This very fine building site, fifty feet frontage, close to Saratoga, is being offered for a few days only for $1,550. Act quickly. R. H. Duce; phone 304.

WE HAVE choice building lots 50x133 for sale on terms of $10 down and $10 per month; prices $250, $300, $350 and $400 each; one block from school, three blocks from carline and store; fifteen minutes from centre of city; no building restrictions; own your home, your rent money will pay for it. Call at 501 Sayward blk., or phone 5239, Agnew and Fadden, owners.

$10—LOTS of people are taking advantake of my system of paying $10 down and taking their agreement for a good, level lot, fine soil, near Garden City, and B. C. car line; $10 down, $10 per month. See Abbott, 415 Central Building; phone 504.

$10 PER month buys a good level lot, full size, fine soil, close to car and Garden City. No first payment; see Abbott, 415 Central Building, or ring 504; Price $450 per lot.

$150 BUYS ¼ acre lot, Gorge district, balance $50 quarterly; price only $900. Box 1055 Colonist.

$150 BUYS lot, size 50x120 on Dalmany rd., about a block from Wilkinson rd. station; owner needs money; cost price, $350. Apply Box 845, Colonist.

$375 BUYS full-sized lot, close to paved street, in city limits; balance to suit. Price $675, worth $1,100. Box 847, Colonist.

PROPERTY WANTED

A LOT on waterfront, with or without cottage; any district; price and terms must be reasonable. Owners preferred. Address P. O. Box 883.

WANTED to Rent—Fruit farm with option to purchase, by practical man; immediate possession required. Box 1061, Colonist.

WANTED—Lot, not more than 15 minutes' walk from Admiral's rd., Esquimalt, that $300 cash, balance monthly, will handle. G. B., P. O. Box 876, Victoria.

WANTED—Advertiser wishes to buy sound revenue property; must pay good interest and be close in; agreements of sale also considered. Reply Box 1243, Colonist.

WANTED—Lots in exchange for houses, and houses for prairie land. Bring in your listing. C. W. Drew, exchange specialist, 214-215 Hibben Bone Building.

WANTED—Listings of Esquimalt and Victoria West properties; buyers waiting. Coast Agency Co., 503 Union Bank Building; phone 4897.

ACREAGE FOR SALE

A NICE little property, seven and a half acres, unimproved; eight hundred feet Happy Valley main road frontage, close to proposed station; a real bargain; $300 an acre; one-quarter cash, balance very easy. A. Cosh, Happy Valley, Victoria, B. C.

AS if we should worry—Why do you stay in the city? It's overcrowded now, while there's newly-found Government acres almost ready to plough; this land is near prosperous neighbors, close to the Grand Trunk, too. See A. E. Sprange, 201 Jones' blk., or telephone 262.

ACREAGE—10 acres at Royal Oak on the 4½ mile circle, very near to the V. & S. Railway station, store, municipal hall and school; nice five room house, city water, 5 acres well cultivated, having good bearing orchard and small fruits; this property is a very well situated country home, and has a wide margin for resale, $10,500 on terms. Apply E. White and Sons, 108 Pemberton blk.

A SEVEN and a half acre homesite; excellent soil, close to sea, view of mountains, tile drained, in good condition; at a bargain for few days. Box 1072, Colonist.

ACREAGE in small or large tracts. We have a fine selection. Luxton Park is getting very popular, and a number of fine homes are going up. Get in now before prices advance. We have a number of choice tracts left. Call at office for particulars of Luxton Park, or go out with us; auto leaving at 1:30 daily. The Benson Land Co., Ltd., 421 Pemberton Building; phone 221.

CLOSE to Cowichan Bay, 10 acres partly cleared, and 6 roomed house with bathroom and hot and cold water laid on; two chicken houses, 200 year old pullets; property is close to stores and station; price on terms $6000. Beckett, Major & Company, Ltd., 643 Fort St.

FOR quick turn here is a snap and bargain—Section of land within half mile of New Hazelton, the busiest town on the Grand Trunk in British Columbia, unmatched for subdividing and mixed farming; price low; long terms; easy seller; this is a money maker; write quick Winslow, P. O. Box 416, Vancouver, B. C.

ACREAGE FOR SALE
(Continued)

FOR SALE—Sacrifice, Shawnigan Lake, $68 per acre, owner going abroad; 100 acres near Koenig's Hotel, is worth $150 acre; ripe to subdivide, terms. Apply W. E. McIntyre, Pemberton & Son or E. W. Blake, Shawnigan Lake.

FOR SALE—A Cowichan chicken or fruit ranch; good soil; with river frontage and close to station. Price $150 per acre. Box 1162 Colonist.

FOR SALE—Need money, (40) acres good land near Nitinat Lake, West Coast. No reasonable offer refused. Box 1171 Colonist.

FOR SALE—A bargain; Denman Island, B. C.; 245 acres, sporting and residential property; 1½ miles of splendid sea frontage, good harbor, with fine clamshell beach and safe anchorage; about 60 acres in pasture, and a great deal of the balance very easily cleared; good pasture on this property all the year round; no wild animals; all good land, plenty of running water, excellent shooting and fishing; very mild climate; new C. P. R. station to be built on Vancouver Island directly opposite this property, 1½ miles distant; nearly always calm water. For price, terms and fuller particulars, apply P. O. Box 209, Courtenay, B. C.

FOR SALE at a bargain: 39 acres of land about 2½ miles back from the boat landing at Port Angeles; price $2000. Address John Woodhouse, 1611 7th Ave., W., Seattle, Wash., U.S.A.

HUNDRED acres in North Saanich, with B. C. Electric Railway through property; station adjoins. This is on a main road and is a snap at $550 per acre. Hincks, Langford Station; phone Y 2660.

I WILL SACRIFICE forty acres of the finest land on Vancouver Island; terms over five years; I will help purchaser for five years free; no agents. Box 813, Colonist.

LONG BEACH—$15 an acre, 370 acres very close to beach. H. Jardine, 524 Seymour st., Vancouver.

PARKSVILLE—160 acres; 100 acres open meadow, balance mostly light clearing; first-class land; $70 per acre, $2,000 cash, $1,000 in six months, balance in four years time, with six per cent interest, payable half yearly. Hickey & Thwaites, Parksville, B. C.

TWO miles from Cowichan station, 17½ acres, 4½ acres cleared, balance partly cleared; modern 5 roomed house, bathing pool, several fruit trees, incubator room, shack for help, packing room, brooder house barn and stable, also five chicken houses; price $6000. Beckett, Major & Company, Ltd., 643 Fort St.

TWO miles from Koksilah station, 30 acres, nine acres cleared, one acre of orchard, four roomed house, two creeks on property, 3 acres good bottom land, incubator house, three 100-foot chicken houses with water laid on. Price $5250. Beckett, Major & Company, Ltd., 643 Fort st.

35 ACRES fine land fronting on Happy Valley rd.; price for quick sale, $200 per acre on terms to suit purchaser. You ought to see this land. The Benson Land Co., Ltd., 421 Pemberton bldg.; phone 221.

$50 CASH will give you possession of one acre good garden soil, fine location, close to school, store, P. O., station, etc., close to Victoria; price $500, terms, $10 monthly. The Benson Land Co., Ltd., 421 Pemberton bldg.; phone 221.

$900 BALANCE arranged, will buy seaside home and chicken ranch on Galiano, 7½ acres, ¼ mile waterfrontage, 6-roomed house, boathouse, fruit trees, bathing beach. Apply 65 Government st. Phone L2553.

ACREAGE WANTED

IF you have acreage, list it with us; we have the buyers. Eagles & Co., suite 6, Mahon Block; phone 3273.

WANTED—A 40 or 50-acre improved ranch with running stream. Reply, giving full particulars to Box 696, Nanaimo, B. C.

WANTED—Two to five acres with good house in Gordon Head or Cadboro Bay district, waterfront or close to water; owners or agents. P. O. Box 1467, city.

WANTED—Small pieces of acreage within fifteen miles of Victoria, for investment. P. O. Box 1467, City.

HOUSES FOR SALE

A BEACHWOOD SNAP — Five-roomed house, large lot, all fenced, for $750 below value; cash $500, balance rent. Apply 113 Beachwood Ave.

AN ATTRACTIVE, new, four-roomed bungalow on lot 50 x 110 is a bargain at $1,800; only $300 cash, balance very easy. F. G. Porteous, 707½ Yates St.

A GORGE SNAP—Bungalow just completed, 4 rooms, sink in pantry, electric light, city water, full-sized veranda; lot 51x128; nicely fenced; $1850, good terms. Hoadley, Obed ave., close to Tillkum P. O.

A BARGAIN—Fairfield, 6-room two-storey modern residence; large lot; paved street; garage; owner leaving town will sacrifice for $500 less than actual cost, and will sell either furnished or unfurnished, small cash payment, balance like rent. Apply Phone L-972.

A SPLENDID home at Oak Bay; eight-roomed house with all modern improvements, on lot 100 x 120, garage, etc., at a very moderate price. For terms, etc., see Jenkinson & Colby, 603 Sayward Block; phone 2698.

A HOMESEEKER'S BARGAIN—We are in a position to offer you the biggest in the city in a 4-roomed home, situate on nice, big, grassy lot, splendid soil, all fenced, one block from car, well inside city limits, mile and half circle; you could not begin to build the house and buy the lot at the price we are offering this, but owner is going away and it must be sold immediately; sacrifice price $2,360; only $400 cash, can arrange balance to suit. National Realty Co., 1232 Government st.

A NICE HOME in a choice location at snap price; Cornwall st., strictly modern 5-roomed home, with accommodation for two more rooms upstairs; this is within easy walking distance of the business centre and is remarkable value for this neighborhood; note the terms, $600 cash, balance $40 per month, including interest; price only $4,700. National Realty Co., 1232 Government st.

A NEW, five-roomed bungalow, one-half block from two car lines; beam ceiling, paneled walls, buffet, china closet, fireplace, cement floors in basement, laundry trays; large lot; price $4,390. Apply Owner, 1751 Davie st.

AN ABSOLUTELY modern five-romed house on one of the best streets in the Fairfield section. All of the latest features. Large open fireplace in the living room, very fine built-in buffet in dining room. Both of these rooms beamed; kitchen has ample cupboard space, built-in cooler and canopy top with ventilator to take away the fumes from the cooking; laundry chute in bathroom, cement basement with stationary tubs and furnace; all electric light fixtures in and cement walks made; probably the most complete five-roomed bungalow in the city; $5250 on easy terms of monthly payments if desired. Motors always at your service. Herbert Cuthbert and Co., 635 Fort st.

A PRETTY bungalow in good district built-in cupboards; 4 rooms tinted throughout; ¼ acre lot, $3100, easy terms. Box 1072, Colonist.

AGENTS claim to have clients waiting; if you are waiting to buy 5-roomed modern house, close new school, call 2736 Forbes street.

A BARGAIN — For sale, contents and fittings seven-roomed, new bungalow; Fairfield district, close to water and car; furniture new and of good quality; would lease house for ten months; has furnace, two fireplaces and hardwood floors. What offers, trade or sell? Phone, 3763, daytime, R 1605 evening.

A NEW story and half store on corner lot, 75x120 in 1 3-4 mile circle, 4 rooms, bath and pantry, hot and cold, concrete foundation; all modern; $2800 cash gives you clear title to this. 1619 Hulton st.

BEAUTIFUL OAK BAY—We control the sale of the most choicely built residences in this popular district; may we show you? No obligation. Elkins & Thompson, Car Terminus, Oak Bay.

BEAUTIFUL 7-room bungalow in Fairfield district, overlooking the sea, magnificent view; must sell; price and terms on application. Box 900, Colonist.

FOR SALE—I have been offering 5-roomed bungalow for $6000, small cash payment. Any buyer with $800 cash can take it for $5,400. This is a genuine sacrifice, the balance on your own terms. No agents. Box 1059 Colonist.

HOUSES FOR SALE
(Continued)

CALIFORNIA bungalow, 4 rooms, just completed, two blocks Hillside car, one block Oaklands school; price $2200. Apply owners, 1545 Hillside ave., or phone L4842.

ESQUIMALT—Five-roomed modern house, $300 cash, balance $35 per month. Price $3,500. Coast Agency Co., 503 Union Bank Building; phone 4897.

FOR SALE—Bungalow; six rooms, pantry bathroom, cement basement, furnace; improved lot, on carline. Owner, 2184 Empress St., Willows, opposite Skating Arena.

FOR SALE—4-room cottage, modern, No. 2086 Chaucer st., Oak Bay, one block from car; $500 down, terms. Apply owners. Green Lumber Co.; phone 3851; 720 Topaz Ave.

FOR sale or exchange—Several houses for sale on which a gasoline launch will be accepted as part payment. J. B. Watson Realty Co., 114 Belmont blk.; phone 4620.

FOR SALE, CHEAP—New, modern, five-roomed bungalow on McKenzie st., in the Fairfield district; must sacrifice; price on terms to suit, $3,900. Appl Owner, 315 Central bldg.

FOR SALE, or to let furnished, 7-roomed bungalow, hot and cold water, good lot. Mrs. Farrer, Box 73, Duncan.

FOUL BAY—A fine 6-roomed residence, lot 56x117 for sale or exchange; would consider good building lot in Oak Bay, oFul Bay or Fairfield as first cash payment, $2000 mortgage and balance 6, 12, 18; price $5500. Apply owner, 1707 Ross st., Foul Bay.

FOR SALE—Bungalow, 7 rooms; all modern; Dallas ave., near beach, James Bay. Box 1168 Colonist.

FOR SALE—Small corner and shack, Clarke subdivision, and Hillside car. $650, terms. Box 1152 Colonist.

FOUR-ROOMED house, large lot in garden, city water on street, twelve minutes from car; $1,600, with $250 cash, balance $20 per month. Eagles & Co., Suite 6, Mahon Block.

HOME—Pretty cottage; three rooms, pantry, outbuildings; fifteen minutes to car; $1,550; $550 cash, balance $60 quarterly; furniture cheap if desired. Box 1235, Colonist.

HOUSE Snap—Read this; you talk of buys, you positively cannot beat this; 4 roomed modern bungalow on lot 50x120, with garage and chicken house; situated in Victoria's best residential district; near sea and car; paved streets and boulevards. Price $3100; cash $1100; no information over the phone. Benson & Winslow, 1202 Douglas St.

HOMESEEKERS!—Look at this, just built, 5-roomed modern house, on choice lot, 51x115, overlooking Shoal Bay; full cement basement, all built-in fixtures, etc.; a genuine snap; owner must sell; price $3900 on your own terms. Open evenings. Herbert Cuthbert and Co., 635 Fort st.; phone 1610.

HOMESEEKERS — A genuine bargain; beautiful five-roomed bungalow, just finished, on lot 50 x 110; five minutes from Hillside car; burlapped and panelled throughout; two large fireplaces with massive oak mantles; built-in buffet, pantry bins, coolers, etc.; bath and toilet separate; full cement basement; cement floor; piped for furnace; stair case to attic; one of the most complete homes in the city; extra well built; is a positive snap at the price, $3,800; very easy terms arranged; well worth $4,750. Open evenings. Herbert Cuthbert & Co., 635 Fort St.; phone 1610.

JAMES BAY—8-roomed house, near park and fine view of sea; garage, full basement, up-to-date in every way; $9,500. Particulars Box 1274, Colonist.

LOVELY new five-roomed bungalow; fine location; nice garden, trees; fenced; cement basement, etc.; bargain; very easy terms. Owner, 976, Wilmer St., off Oak Bay Ave.

NEW four-roomed house, partly furnished; price $2,000; $400 cash. 1717 Fourth st.

NEAT 4-roomed bungalow in the Gorge district; big lot, fine location, only $3600. This is a snap. The Benson Land Co., Ltd., 421 Pemberton bldg.; phone 221.

OWNER must sell new three-roomed house on good lot, and water. Price $1700, $100 cash, balance arranged. Box 1121 Colonist.

OWNER must sell; two new houses, fitted with every modern convenience; Fairfield district; six rooms, close to sea and car; price $5,800, terms. Willows district, five-roomed bungalow, four lots from car; price $4,800, terms. Would accept good building lots as part payment. Phone 4861.

SOMETHING special in bungalows. Pinewood ave., Fairfield, close to car and sea, 5 rooms, complete in every way, very modern, built-in conveniences, including fireplace, laundry tubs, electrical fixtures, etc.; choice lot, 50x115; cement walks, lawn, etc. This house has been built just a year and the workmanship throughout has to be seen to be appreciated; price on easy terms, $4200; open evenings. Herbert Cuthbert and Co., 635 Fort st.; phone 1610.

SNAP—$2,000 handles new home, 7 rooms, Pleasant ave., Oak Bay. Box 1166 Colonist.

SWELL bungalow on large corner lot, just off Quadra St., $4,200; $600 cash, balance arranged. Another larger bungalow, on two large lots to lane; all studded in oak and fir; $6,000; $2,000 cash, balance arranged. Phone X 3341, after 6.

SNAP—Six-roomed house, inside three-quarter mile circle, in good condition; price, $3,100; $500 cash, balance $27.50 a month, including interest; no agents. Apply owner, Box 41, Beaumont P. O. or phone 832.

SWELL bungalow on large corner lot, just off Quadra St., $4,200; $600 cash, balance arranged. Another larger bungalow, on two large lots to lane; all studded in oak and fir; $6,000; $2,000 cash, balance arranged. Phone X 3341, after 6.

THIS IS EXCEPTIONAL—A six-roomed fully modern home on North Hampshire Rd., close to Oak Bay Ave., for $5,000. This is fully $1,500 below market value; has every modern convenience and is fully furnished; grounds improved. See me at once. R. H. Duce, Balmoral Block; phone 304.

WILL SELL or trade for good building lot in city a new four-roomed bungalow on Second St. Price $2,700, easy terms. Owner, 1619 Hulton St., Oak Bay Ave.

$250 BUYS two houses on large lot, one rented, other furnished, balance to suit. Price $2650, 1¾ mile circle. Box 1054 Colonist.

$300 CASH and $30 per month, including interest, buys a 5-roomed modern bungalow near the Jubilee Hospital; built-in buffet, good cupboards, full size basement; price $3,150. Apply owner, P. O. Box 1431.

$450 OR less cash, balance $35 a month. A convenient five room bungalow on Drake Avenue, Esquimalt; fine view, good trees on lot. R. V. Winch & Co., Ltd., Winch Building, Fort St. Phones 5180-5181.

HOUSES WANTED

CLIENT waiting for rock bottom price on six or seven-roomed house in Oak Bay district; must be a snap. What can you offer? British Columbia Investments, Ltd., 636 View St.; phone 3346.

CASH and deeds to out-of-town lots for a good house about eight rooms. C. W. Drew, exchange specialist, 214-215 Hibben Bone Building.

FOR A CLIENT—A small house or bungalow in Oak Bay, Shoal Bay or Willows districts, for about $4,000; send full particulars. H. S. Lott & Co.; phone 1224.

HOUSE WANTED—Fairfield section, good house on fair-sized lot, good value; six to seven thousand; from owner direct. Norman Ross, 310 Central bldg.

SMALL cottage; small cash payment, balance rent; would prefer dealing with owner. Box 837, Colonist.

SMALL cottage; Victoria West or Gorge preferred. Box 334, Colonist.

WANTED—5-room cottage close in; $250 cash. Balance arranged. Apply Box 1165 Colonist.

WANTED—Immediately, six room modern house, clear title, in exchange for 160 acres Port Hardy [illegible] cash. Apply to the Buyer [illegible] phone 2878.

Advertise in THE COLONIST

HOUSEKEEPING ROOMS

A LARGE, furnished, front room for housekeeping; gas stove and bath; close in. 817 Fort st.

A COMFORTABLE suite of housekeeping rooms; every convenience; 6 Alma Place, 329 Michigan St.; phone L3925.

CENTRAL furnished housekeeping rooms from $2.50 a week, with private family, phone, bath, quiet; adults only 638 Princess ave.

COMFORTABLY furnished housekeeping rooms; $2.50 weekly. 1039 Pandora ave.

CLEAN furnished housekeeping rooms, $5 a month up. 1036 Hillside ave.

FURNISHED housekeeping suite; 2 rooms and kitchenette; bath, gas range; central. Suite 2, Carlton, 711 Pandora.

FURNISHED housekeeping rooms, hot and cold water. 725-729 Courtney st.

FURNISHED housekeeping room for rent. 916 Fort st.

FURNISHED housekeeping rooms, rent low, near fountain. 2727 Douglas st., phone L1955.

FERNWOOD—Two front rooms, light housekeeping. 1415 Walnut.

FURNISHED rooms and housekeeping rooms. 312 Dallas rd.; phone L2114.

FURNISHED housekeeping rooms, rent low, near fountain. 2727 Douglas st., phone L-1955.

FURNISHED housekeeping rooms, all modern; also single rooms. 951 Johnson st.

FURNISHED housekeeping rooms, gas and coal range. 1007 Collinson, off Vancouver st.

FURNISHED housekeeping suite; two rooms and kitchenette; bath, gas range; central. Suite 3, Carlton, 711 Pandora.

FURNISHED housekeeping flat, cheap. 806 Cook.

FURNISHED housekeeping rooms. 44 Menzies St.

HOUSEKEEPING suite, new house, fireplace, near car. 1769 Pembroke.

HOUSEKEEPING rooms, cheap. 831 Fort st.

HOUSEKEEPING room, suit one or two young men, near Fernwood car. 1252 Denman st.

LARGE ROOM furnished; suitable for housekeeping if required. $3.25 weekly. 653 Simcoe st.

LADY has vacant, very nice apartment and kitchenette, bath, etc., with gas stove, furnace heat, telephone and lounge beds; few minutes from Parliament bldgs; suite two ladies, teachers or dressmakers. Terms $15 to $20 month. Apply to The Ladies' Agency, 425 Sayward bldg.; phone 2486.

LARGE airy apartments; suitable for light housekeeping or two or three friends; block from Beacon Hill Park and near Dallas Rd. Apply 658 Niagara St.

LIGHT housekeeping room, suitable for one or two ladies. 1705 Fernwood rd. Phone L 4227.

NICELY furnished suite, gas range; also unfurnished rooms. 743 Vancouver St.

NICELY furnished housekeeping suite on ground floor; has all modern conveniences; gas range; phone L1126. 1489 Fort st.

NICE housekeeping and sleeping rooms; modern accommodations; very reasonable. 851 Pandora.

NICELY furnished housekeeping rooms; all conveniences; walking distance. 1178 Fort.

ONE or two unfurnished rooms for rent; close in. 1116 Fort St.

ONE furnished room, with housekeeping privileges if desired, moderate rent, walking distance. 1017 Pandora Ave.

RIGHT IN TOWN—Comfortable furnished housekeeping rooms; bath and phone; from $4 week. 849 Government, 615 Elliott St., 521 Simcoe.

TWO modern well furnished front rooms for light housekeeping; private family, in good neighborhood; $18 a month, 1723 Bank St., Willows car.

TWO COMFORTABLE housekeeping rooms furnished; moderate rent. 1353 Pandora.

TO RENT—Three unfurnished rooms, cook stove and bath. 2044 Oak Ave.

TO RENT—Four rooms, corner Burnside and Duplin, suitable for housekeeping. Apply Arthur Coles, 1205 Broad st.

THREE-ROOMED modern suite. 2840 Work st., Hillside car.

TWO unfurnished housekeeping rooms; all conveniences. 52 San Juan ave., James Bay.

TWO large unfurnished housekeeping rooms, with bath; central. 817 Fort Street.

TO LET—Housekeeping rooms. 243 Michigan st.

THREE-ROOMED flat; ground floor; bright and sunny; with kitchen, bath. 1058 Fisguard St.

TWO unfurnished housekeeping rooms; also one large front furnished room. 209 Menzies, James Bay.

TWO OR three unfurnished rooms for housekeeping or otherwise; ½ block from Parliament bldgs. Apply 461 Kingston st.

TO LET—Two furnished housekeeping rooms; 627 Hillside Ave.

$4 PER WEEK—Two unfurnished rooms for light housekeeping, cook stov and electric light. 1232 Yates st.

WANTED—HOUSEKEEPING ROOMS

LADY requires unfurnished room, with phone, in quiet family, near Oak Bay Junction. Address B., 1520 Fort st.

FURNISHED ROOMS

A COMFORTABLE furnished room suitable for two men. 414 Menzies st.; phone L4687.

A FURNISHED ROOM—Phone, piano, all modern conveniences. 1118 Pandora st.

AN EXCEPTIONALLY well furnished modern room for rent, private family; no children; use of sitting room. German American family. References. Box 1147 Colonist.

AT 434 SIMCOE ST., ner Menzies; sea view, bath, piano; also tent, 12x14, boarded sides. Phone L1715.

A COMFORTABLE furnished bedroom, five minutes from car; 1008 Caledonia Avenue.

BRIGHT, clean furnished rooms for business ladies or gentlemen; two minutes from post office. 810 Courtney; phone R2498.

BEDROOMS—Ten minutes to city. 550 Harbinger Ave.; private house.

BRIGHT, clean furnished rooms for business ladies or gentlemen; two minutes from post office. 810 Courtney; phone R2498.

COMFORTABLE furnished rooms to let at 919 View St.

COMFORTABLE furnished room; suit one or two gentlemen. 939 Pandora. Phone L 3699.

COMFORTABLE furnished rooms for rent; every convenience; opposite park. 926 Humboldt St., Phone L 4837.

COLUMBIA ROOMS—Under new management, newly furnished; hot and cold water in every room; weekly rates, $3.00 and up. Corner Broad and Pandora sts.

ENGLISH lady has comfortable bed sitting room; use of kitchen, stove, bathroom; 10 minutes post office; $2. 2633 Government.

FRONT bedroom in quiet home for business gentleman. 568 Toronto st. off Government. Inquire after 5 p. m.

FURNISHED bedroom overlooking sea and near car. Lady or gentleman. 115 Robertson st., Foul Bay.

FURNISHED rooms to let. Apply 1608 Hulton St. or Kosy Korner Kafe, Oak Bay Ave.

FURNISHED bedroom; $1.50 weekly, near Fernwood car. 1251 Denman st.

FOR clean, comfortable rooms, go to the Sylvester, 715 Yates St.; $3 per week and up.

FURNISHED ROOMS
(Continued)

FURNISHED rooms; reasonable rent. 749 Fisguard.

FURNISHED rooms. 1707 Blanchard st.

LARGE pleasant front room to rent, cheap, two minutes from city hall, suit two friends. 721 Discovery.

MONTROSE ROOMS, 1120 Blanchard st Rooms with private baths; moderate terms.

NICE, bright, furnished bedroom to let. 1124 Johnson st.

NEWLY furnished rooms, bath, electric light, breakfast and supper if desired. 1522 Elford st., Fort st. car line.

NICELY furnished large front room; phone, bath. 49 Burdette Ave.

NEATLY furnished room, private family; three minutes of Post Office. 453 Quebec St.

PLEASANT furnished room in private family; 1331 Pandora Ave.

PLEASANT superior bed sitting room, moderate. 1188 Fort St.

ROOM for gentleman; comfortable, moderate. Apply, evenings, 1020 Collinson.

ROOM given to lady for company in evenings. Box 853, Colonist.

SINGLE or double furnished room with refined home comforts, 2 blocks from Oak Bay car, near Junction.

TO RENT—Front bedroom. 1145 Johnson st.

TWO COMFORTABLE furnished rooms, each suitable for two gentlemen. 1020 Collinson, evenings.

TWO large unfurnished rooms and bath, waterfront, $15 a month, 211 Mary st., Victoria West.

TO RENT—Bedroom. 1219 North Park st.

TO Rent—Unfurnished rooms 27 Erie st., James Bay.

TO RENT—A neat, modern, six-roomed house; partly furnished; Fairfield. Owner, 162 Joseph St.

TO RENT—Large furnished rooms; every convenience; near sea and carline; very reasonable; use of piano. 515 Springfield Ave.

WELL furnished rooms for business gentlemen; breakfast, phone. 1485 Fort.

WANTED—FURNISHED ROOMS

A LADY and gentleman looking for two separate furnished rooms; must be close in and reasonable. Apply Box 898, Colonist.

WANTED—Second-hand five-passenger Ford. Must be cheap. Owner only. Apply Box 1149 Colonist.

FOR SALE—MISCELLANEOUS

A BEAUTIFUL combination (65 and 88 note) pianola for sale, with a number of records; in absolutely perfect condition. Owner will sell very cheap. Box 1241, Colonist.

AUTO FOR SALE—Owner leaving city on July 16, and must sell a McLaughlin-Buick touring car in first-class condition. Price, $500 cash. Apply Box 1096, Colonist.

BOATHOUSE for sale, for 21-ft. boat; nearly new. Phone F1436.

BOATS FOR SALE—All kinds and sizes. Frank Spencer, yacht and ship sale broker, 733 Fort St.; phone 2690.

BIG bargain in safes, 41 in high, 28 in. wide, 15 in. deep; nearly new, cheap; phone 2020 or apply 510 Johnson st.

EMPRESS BOAHOUSE—Motor boats, cruisers, yachts for sale and for charter; we sell the Standard heavy oil motors and the Lathrop engine, famous to operate on distillate. Phone 2121.

FOR SALE—Oxypather, $10 below standard price. Almost new. Box 1165.

FOR SALE—Furniture in 6-room house, or will rent furniture with house; close in. Inquire at 405 Rock Bay, Tobacco Store

FOR SALE—The furniture of a five-roomed cottage. Apply 1745 Bank st.

FOR SALE—Large barn, all good lumber. Apply H. T. Whitehead, Glyn Station or Room 13, Green blk.

FOR SALE—Three-quarter white enamel bed springs and battress, $12; English pram baby buggy, $15; these goods used just one month; kitchen chair, tubs, copper bottom boiler, glass wash-board, Buck saw, axe, 50c each. Apply 1921 Cowan av. end of Davie st.

FOR SALE—Five-passenger car; good appearance and in fine condition. P. O. Box 1454; phone 3593.

FOUR HOLE RANGE used two weeks. Will sell for $20. 139 Ontario St.

FOR SALE—Ladies' violin, old, and snare drum. Apply 941 Maclure st., afternoon.

FOR SALE—One Standard Cyphers Incubator (144 egg); slightly used, but goes for $17.50. O. B., Mayne, B. C.

FOR SALE—Stove. 1038 Fort st.

FOR SALE—Ford touring car, newly done over and fully equipped; new mohair top and slip covers; extra tire. Runions Brokers, Ltd., Central Building.

FOR SALE—25-ft. launch, 6 ft. 6 in beam, cruiser cabin, 12 h.-p. engine, new throughout, speed 10 miles. For particulars apply Box 1292, Colonist.

FOR Sale—Gramophone with 50 records, cheap; 940 Mason St.

FOR Sale—English baby buggy almost almost new, $15; also small heater; 761 Constance Ave., Esquimalt.

FOR SALE—Western riding saddle; also double rein Pelham bridle with solid nickel bit; both nearly new; cheap, $17 Abbott, 68 Olive St., City.

FOR SALE—20 ft. motor boat in good running order. Apply 419 Esquimalt road.

FOR Sale—22 ft. launch, 6 horse Fairbanks engine; speed 8 miles; good seat cushions; P. O. Box 1860.

FOR SALE—Ford runabout in good running order. Apply 419 Esquimalt rd.

FOR SALE—The contents of a six-roomed house, fitted housekeepings, house to rent to party buying contents. Box 960, Colonist.

FOR SALE—200 cords of 4 ft. wood, near Bay; going snap. Kingscote, Cowichan Bay P. O.

GAS range, $8; $40 drop-head machine, $17. 607 Esquimalt rd., after 6.

GOOD rowing boat for sale; price $15. Apply Hartley & McGuinness, Foul Bay Beach.

HANDSOME furniture of five rooms must be sold. What offers? Janitor, Mt. Edwards.

MOTORCYCLE—Twin, seven horse power, Flying Merkel; in first-class running order. Apply 35 Erie St.; phone 584.

MILLWOOD—Now is the time to put in your winter wood; phone 4460.

MALLEABLE STEEL RANGES—$1 down and $1 per week; old stoves bought in exchange. 2001 Government st.

OVERLAND car, 5-passenger, excellent condition, $750. Phone 975.

RANGE—Nearly new, superb, also some furniture at a reduced price. Fletcher, 2015 Douglas, phone 2437.

SALMON SPECIAL, 35c each. Central Fish Market, 613 Johnson st.

STRAWBERRIES from the grower to the consumer $1.25 per pail. All good, large berries, and all hulled; deliveries twice a week; cash on delivery; if not satisfactory you need not accept. D. McCaskel, Keatings.

SECOND-HAND safe, practically new; inside measurements, 22x18x16; cheap, $40. Apply 510 Johnson st.

TWO tennis racquets for sale. 2044 Oak Bay ave.

WILL sacrifice magnificent Lachner piano; a really beautiful instrument, as owner leaves city immediately; small cash payment. 2287 Saratoga ave.; phone M8430.

10 X 12 furnished tent for sale. Apply Box 1340, Colonist.

WANTED—MISCELLANEOUS

DON'T put away things you do not wear any more, such as ladies', gents', children's clothes and shoes. I will pay cash prices for all the above mentioned if they are only slightly worn. M. Stern, 609 Yates st., upstairs; phone 4910. I will call at any address.

WANTED — Furniture, sewing machine and lady and gent's wheels; state price; must be cheap. Box 1010, Colonist.

WANTED—Second hand bicycle, gent's, cheap for cash; give price and particulars. Box 1242, Colonist.

WANTED—Air Brush in good condition. State price. Box 1127 Colonist.

WANTED—4 h. p. Indian or other make, chain drive; no trash. H. D. Mainwaring, Sidney.

MISCELLANEOUS

BUILDERS, house owners, attention—We are house specialists; send us your listings; clients waiting; if price and terms are right a quick sale is assured; open evenings. Herbert Cuthbert & Co., 635 Fort; phone 1610.

COOKERY CLASSES—A thorough course of cooking will be held at 626 Niagara st., commencing July 16. Course includes jam making, pastries, bread baking, etc.; as only ten pupils can be received, early applications are requested. Apply for full particulars, phone L 1690.

DRESSMAKING by the day, fit and style guaranteed. Box 1141 Colonist.

GOING, GOING, GONE!—Christian Endeavor second annual "Moonlight" Excursion on Princess Royal, Friday, 18th, at 7:30 p. m.; tickets, 75c, at Y. W. C. A., Y. M. C. A., C. P. R. Ticket Office, Short, Hill & Duncan, Capital Furniture Co., society members; good music, good singing and good company.

HOME dressmaking classes for girls from 12 years; terms $15 the course; phone L1660.

IF YOU require a furnished or unfurnished house, ranch, store or office, we can suit you; rent from $20 to $150 per month. Pemberton and Son., corner Fort and Broad streets.

NOTARY PUBLIC and conveyancer. N. B. Maysmith, 406 Union Bank bldg.

NOTICE of removal. Having built more extensive premises, corner Dunedin and Sumas sts., back of Douglas st. fire hall, shall remove to same the end of July. Albert F. Roy, Art Glass, Leaded Light Works, 915 Pandora st.

YORKSHIRE basket picnic at Cadboro Bay, Saturday p. m.; special car leaves foot of Yates at 2 p. m.; Uplands car every twenty minutes afterwards; all Yorkshire people welcome.

FOR RENT—HOUSES

A NICE home ready to go right into; furniture, $200; rent, $30. 1215 Cook

A NEW, modern bungalow for rent containing 5 rooms, all kinds of cupboards and conveniences; apply Havers and Norman, 220 Hibben Block.

BEAUTIFUL new 7 room house, situated on corner Belmont and Grant Sts.; hardwood floors, and all modern improvements, close to car line; rent $45 per month Cameron Investmnt & Securities Co., Ltd.; phone 3760; 618 Trounce Ave.

FOR RENT—Four-roomed cottage at Colwood. Telephone 1434.

FOR RENT—Modern house, No. 1865 Quamichan ave., corner Bank st., Oak Bay; rent $35. Apply 348 Beechwood ave., Foul Bay.

FOR RENT—A new 7-roomed house on Chamberlain st., Oak Bay; $40 per month. Apply 1906 Leighton rd.

FOR RENT OR SALE, 6-room dwelling on Foul Bay Road, overlooking Bay, magnificent view, lovely garden. Phone 2282 or L-3897.

FOR RENT—6-roomed house, modern, Lewis st., James Bay; will lease to good tenant. For further particulars apply Victoria Securities Ltd., 10-12 Mahon blk., Government st.; phone 4950.

FURNISHED and unfurnished houses to rent. Green and Burdick Bros. Ltd., corner Langley and Broughton sts.; phones 4169, 4170.

HOUSE TO RENT—Furnished or unfurnished, newly papered. 317 Bay st.

LARGE house for rent, 11 rooms, furnace heated and fully modern; best residential district, ten minutes from town on Fort st.; rent $65. Phone R4097. Box 1217. Colonist.

LOVELY waterfront home, sandy beach, one of the choicest locations near city, close to car, moderate rent, depending on length of lease. Apply Box 1046 Colonist.

NINE-ROOM house to rent, 1119 Princes ave., $50 month. Apply Stevens, 1133 North Park st.

ROOMING and boarding house for rent, thirteen rooms, including eight bedrooms; central, well situated, excellent proposition; $100 per month. Wendell Shaw & Co., 232 Pemberton bldg.

SEVEN-ROOMED house, Victoria West; central. 750 Market st.

SEVEN-ROOMED house for rent; good sea view from all rooms; $30. 1658 Dallas rd.

TWO-ROOM shack to rent. 1722 King's road.

TO RENT or lease—Choice new bungalow, 646 Niagara st., strictly modern, furnace, gas range, garage, near park and beach. $50 per month. Carpets and furniture for sale if desired. T. P. McConnell, 404 Pemberton Bldg.

TO LET—Twelve-roomed house, corner Stanley and Fort; $60. Apply E. A. Harris, 1018 Douglas St.

TO RENT—7-roomed house, corner John and Tannery st. Apply owner, 610 Pine st., Victoria West.

TO RENT—Three-roomed suite, ten minutes' walk from city, for $32.50; also one five-roomed and one six-roomed house to rent at reasonable rates. J. B. Watson Realty Co., phone 4620.

TO LET—Six-roomed house at Oak Bay, close to carline, for $20 per month. Jenkinson & Colby, 603 Sayward Block; phone 2693.

TO RENT—5-roomed house, Davida ave., with hot and cold water. $20 per month. Also to rent, four houses Perdeaux st., $15 per month. Apply Block 6, lot No. 21, Perdeaux st., Burnside rd., Victoria B. C.

TO RENT—7-roomed house, Foul Bay; one 6-roomed, one 5-roomed Gorge rd., close in. Phone 1193.

TO RENT—House, 5 rooms, one acre of ground, chicken houses, on new carline, 15 minutes from city. Apply H. T. Whitehead, Glyn Station, or Room 13, Green block.

WE HAVE several good houses furnished and unfurnished for rent. F. W. Bentley, A. McLachlan, 109 Hibben-Bone bldg.

WANTED TO RENT—HOUSES

DAILY enquiries for large and small unfurnished houses; please list with us if you have one for rent. J. R. Bowes & Co., Ltd., 760 Fort st.; phone 2724.

HOUSE WANTED — Ten to fourteen rooms, furnished or unfurnished, suitable for housekeeping rooms; rent must be cheap. Box 1073, Colonist.

IF YOU want to rent your house, see us. We can rent it in a few hours. F. W. Bentley, A. McLachlan, 109 Hibben-Bone bldg.

WANTED TO RENT—Modern 4 or 5-room bungalow; must be close in with garage preferred. Box 1154 Colonist.

WANTED TO RENT—Option buying; owners only; five or six-roomed bungalow; close in. Phone R 4777.

PERSONAL

MISS Ada Henderson wishes urgently to communicate with fellow passengers on steamer Royal George, Bristol to Montreal, last November.

WANTED—For permanent adoption, girl three to six years old; refined Protestant home. Box 811, Colonist.

AGENTS WANTED

WE WILL pay you $120 to distribute religious literature in your community; sixty days work; experience not required; man or woman; opportunity for promotion; spare time may be used. The International Bible Press Co., 130 Spadina ave., Toronto.

FURNISHED HOUSES TO LET

BEAUTIFUL 5-room furnished bungalow, Victoria ave., near Oak Bay car; nice garden; $50 month. Quinlan, care Monk, Montieth & Co., Ltd.

BEECHWOOD Ave., 5 room house, furnished, $40 month. R. W. Clark, 1112 Government; phone 1092.

FOR RENT—Furnished bungalow, $25 month; lease. Grubb and Letts, Central bldg.

TO RENT—Fully furnished modern house close in, in good residential district; gas range, piano, etc. Apply Box 517, Colonist.

TO RENT—Large ten-roomed house, fully furnished, gas, hot and cold water; well located on 100-ft. lot, close in; rent $55 month, including telephone. J. B. Watson, 114 Belmont blk.

TO RENT—A furnished house on Douglas st., six blocks from city hall; $36 per month. Apply E. W. Valo; phone 87.

TO RENT—Furnished for period of four months, charmingly situated 7-roomed residence in Oak Bay district. Very suitable for party desirous of spending Summer months in Victoria. Residence commands fine view of waters of Oak Bay and distant mountains. Address Box 1207, Colonist.

TO LET—Well furnished 8-room house; modern, central, reasonable. Wm. Allen and Son, 1236 Government st.

TO RENT—A furnished cottage suitable for maried couple. 631 Avalon Rd.

WANT—FURNISHED HOUSES

EVERY day we have enquiries from persons desirous of renting large and small furnished houses; if you have one to rent, please communicate with J. R. Bowes & Co., Ltd., 700 Fort St.; phone 2724.

WANTED TO RENT—4 or 5-roomed modern bungalow, completely furnished for man and wife. Apply Building & Finance, Ltd., 732 Fort st.; phone 2803.

WANTED TO RENT—Furnished cottage, three or four rooms, by July 24, by young couple; must be cheap and close in. Box 1286, Colonist.

WANTED—For two or three months, possession August 1, 5-roomed furnished house, near car and beach; adults only. Box 1075, Colonist.

WANTED—ROOM AND BOARD

DALLAS rd., Beacon Hill or park district, young English bachelor requires permanent room and board at moderate terms. Box 1206, Colonist.

GENTLEMAN requires room and board in private family. Box 1135, Colonist.

WANTED, by young man, room and board with private family; near Oak Bay Ave. Box 723, Colonist.

WANTED—Room and board in private family for refined lady, near St. Joseph's Hospital. Address Box 1047, Colonist.

WANTED—By young man, room and board with private family. Box 1158 Colonist.

YOUNG married couple with small baby want bedroom and sitting room with board in private house, fairly close in. Box 1011, Colonist.

ROOM AND BOARD

AT THE CAHALAN—First-class board residence. 326 Douglas st., Beacon Hill Park. Telephone 3183.

ABERDEEN—941 Maclure St.; board residence; new, modern house, hot and cold water all rooms; lounge, tennis court, quoits; every convenience; terms moderate and inclusive; phone 1018.

A NEWLY furnished boarding house, with every modern convenience and good table; has just been opened; at 1054 Regent St., corner Cook, between Pandora and Mason; phone L5066.

AN ideal Summer residence, twelve minutes from town; close to carline; garden on Gorge waterfront; everything spick and span; delicious home cooking; terms moderate. 1237 Sunnyside Ave. Phone R 3125.

AT St. Helens, 828 Courtney st., superior board residence for ladies and gentlemen, single and double rooms from $5 per week up; very central, three minutes from postoffice; very liberal table; English cooking; baths, hot and cold; electric light and telephone. Phone 4252.

BED SITTING room in English family; breakfast and evening meal if desired; would suit two friends. 1315 Yates, phone L5308.

COUNTRY quarters at Cowichan; lady offers good board and has 2 bedrooms to spare; terms $7 each guest; all August vacant; shooting, fishing, boating. Apply to The Ladies' Agency, 425 Sayward bldg.; phone 2486.

COMFORTABLE room and board for one or two gentlemen; English cooking. Phone L1257, 1255 Pandora St.

DOUBLE and single rooms with board and two minutes from Cook and Pandora car line, 1216 Rudlin.

GENTLEMAN received as paying guest in private English family; comfortable furnished home, every convenience; references required; $10 weekly. Box 1261, Colonist.

GOOD rooms and board, 407 Belleville st.; five minutes walk from Post Office.

MODERATE room and board; modern bungalow; five minutes from car. 1539 Myrtle st., Hillside.

NICE home with board and room; all conveniences; close to car. 1131 Pandora.

ROOM AND BOARD for one or two young men, corner of Maddock, on Tillicum Rd., Gorge.

ROOM and board; best English cooking. 1621 Quadra St., phone L 920.

ROOMS with or without board; terms moderate. 1116 North Park st.

ROOM and board, $7; 10 minutes P. O. 121 Menzies.

ROOM and board. 1577 Yale st., Oak Bay.

ROOM AND BOARD—1914 Maple Ave., near Jubilee Hospital.

ROOM AND BOARD $5.50 per week. 2011 Cook st.

ROOM and board. Apply L2159, or 2520 Rock Bay Ave.

THOSE looking for a home with every comfort and convenience; phone L3879; close to sea, 10 minutes P. O.; English cooking; first-class only.

550 DALLAS ROAD—Sunny front bedroom with board, facing sea, English family. Terms moderate.

BUSINESS CHANCES

APARTMENT BLOCKS—Several up-to-date modern buildings, 8 to 30 suites, furnished and unfurnished; all good, sound propositions that will bear investigation; cash from $1000 will handle. Apply to The Ladies' Agency, 425 Sayward bldg.; phone 2486.

A SNAP—Good rooming house for sale; good paying proposition; rooms all taken. Apply 1131 Pandora Ave.

FOR SALE—King's Pressorium and furniture for eight-roomed house, 805 Yates St.; will also sell tailor shop at 1964 Oak Bay Ave. Enquire King's Pressorium, 805 Yates st. Reason of sale, am leaving town. J. C. King proprietor.

FOR SALE—Rooming house, 57 rooms; modern; snap; from owner; no agents; will take part in real estate. Box 759, Colonist.

GENERAL STORE in growing settlement; twenty-two miles from Victoria; clearing $1,400 per annum. Price, $3,000; one-third cash. Full particulars from Business Exchange Service, 409 Hibben Building.

JAMES BAY—Ground floor of apartment house to rent, suitable for restaurant. Apply 507 Simcoe st., or 208 Pemberton building.

LADIES WANTED TO INVESTIGATE—Boarding house, very close in, 17 to 25 boarders; rent $55; select district $1400. Rooming house, 16 housekeeping suites; rent $80; clearing over $200 month; $1000 cash will handle. Furnished boarding house to rent, 12 rooms; $100 month. Lady leaving city will sell music connection (piano), worth $15 week. Lady will exchange good rooming house clearing $100 month, for country hotel, store or chicken farm showing similar profit. Lady will sell $1000 beautiful furniture for $500. Apply to The Ladies' Agency, 425 Sayward bldg.; phone 2486.

BUSINESS CHANCES
(Continued)

NEW, modern, 13-room house, close in, comprising 10 bedrooms, 3 living rooms, toilets and bathrooms. Rent only $65, or sell cheap. Phone Hinder, 1092. P. O. Box 1606.

PARTNER wanted with $750 cash to join me with equal amount to purchase auto for hire; business waiting. Box 1079, Colonist.

PART of up-to-date store, with long lease, on best part of Douglas St., suitable for office or commission business; telephone and stenographer could be arranged for. Apply Box 856, Colonist.

ROOMING HOUSE—Best proposition in Victoria today; 25 large, well furnished rooms in heart of city; same rent as 3 years ago; clearing $200 month; owner ill; must be sold; $1,500 cash will handle. Apply to The Ladies' Agency, 425 Sayward bldg.; phone 2486.

ROOMING HOUSE—17 rooms, very well furnished, running water every room; clearing $180 month; lady must give up; $500 will handle. Apply to The Ladies' Agency, 425 Sayward bldg.; phone 2486.

ROOMING house for sale, 9 rooms, two toilets, buffet, furnace, cement wall and floor, fenced. 1119 Princess ave, $6500; will take lots part payment. Apply Stevens, 1133 North Park.

SMALL restaurant for sale, rent only $35 per month, one block from city hall; $225 cash takes it; no agents. P. O. Box 1005.

VICTORIA industrial concern in active operation can use a limited amount of additional capital on promoters basis. Fullest particulars on enquiry. P. O. Box 872, Victoria.

WE are asked to sell grocery store, in excellent shape with a turnover of $1,100 a month, value of stock about $500. See Business Exchange Service, 409 Hibben Building.

WILL sacrifice 8-roomed boarding and rooming house in best part of city, overlooking Beacon Hill park, leaving city. Phone L3842.

$1000 OR MORE is your for $7.50 per month. Send or call Dobell, James Bay Hotel.

LOST AND FOUND

FOUND—Cocker spaniel puppy. Owner can have same by applying 706 Wilson st., Victoria West.

LOST, between Balmoral and Dunsmuir Rooms, lady's gray bag containing $20 and cheque. Finder return to Mrs. Protheros, Balmoral Hotel; liberal reward.

LOST—Pair of coral earrings. Finder please return to 625 Fort St.

LOST—$20 bill, Sunday, between Beacon Hill and Foul Bay, or Foul Bay Car. Return to 749½ Fort St.; phone 3484. $5 reward.

LOST—At the Gorge on Friday, young Gordon setter dog; answers to the name of Mac. Return to Mrs. Morrison, Burnside Rd., third house past Harriett Rd. Reward.

LOST—English setter dog, white and black, medium size finder will be rewarded. Communicate with 1274 Johnson st.

LOST—On the 13th., one No. 3A Eastman Kodak at 6 o'clock, at the entrance to the Jubilee Hospital. The finder please return to John Bottomley, Y. M. C. A.

LOST—Gold horse-shoe brooch; finder will be rewarded by returning. Box 1196 Colonist.

LOST—One case of butter, 50 lbs. Please return to Dixi Ross' Liquor Department.

STRAYED from 915 Johnson st., on 11th brown and white spaniel puppy. Please return to above address.

TO RENT—MISCELLANEOUS

AN office to let Board of Trade bldg. Apply secretary, on the premises.

CLEAN, attractive office facing Government st.; rent very moderate. Apply Red Cross Employment Agency, 1011 Government st.

FOR RENT—Four-roomed house tent, with large garden. 1751 Sixth St. Apply 810 Courtney; phone R 2498.

FOR RENT—Accommodation in well-furnished offices, with use of phone, etc. P. O. Box 1445 or Phone 4292.

OFFICE to rent, or desk room, with use of phone and typewriter. Apply 221 Sayward Building.

STORE FOR RENT—Apartments above, good location, new, rent moderate. Corner Maddock on Tillicum rd., Gorge.

STORE FOR RENT—Apartments above good location; new; rent moderate. Corner Maddock on Tillicum rd., Gorge.

TO RENT—Large store, splendidly situated in Fort building, 1109 Fort street; moderate rent. Apply Gillespie, Hart & Todd, 711 Fort street.

WANTED TO RENT—MISCEL.

WANTED TO RENT—Farm, about 20 acres, suitable for hogs and poultry; house and outbuildings preferred, and good water supply. Box 1273, Colonist.

WANTED—To rent on lease, bakehouse with brick oven; with or without dwelling house; centrally situated. Box 1234, Colonist.

POULTRY AND LIVESTOCK

A BARGAIN—Three milch cows, $90 each. Mrs. Wall, Scarf P. O., Sooke Way.

FOR SALE—Good draught horses. Apply James Richards, 1264 Gladstone Ave., phone L 3095.

FOR Sale—Thoroughbred Irish Setter pups from prize winning parents. Apply J. S. Clark, Maple Bay P. O., Duncan, B.C.

FOR SALE—Fine homer squabs, three dollars a dozen. Sculthorpe, Sidney.

FOR Sale—A few pairs of Black Baldhead Tumbler pigeons; all fit to show. Box 1033, Colonist.

FOR SALE or trade, one rubber-tired Victoria, top lamps, cushions, 2 double sets of silver mounted harness in good condition, for 14 or 16 horse or mare. Frank Campbell, Prospect Lake, R. M. D. No. 1, Royal Oak.

FOR SALE—Pure-bred blue Persian cats and kittens. Mrs. Squire Steele, Cowichan Bay.

FOR Sale—Ranch mare 7 years; about 1600 lbs., cheap. Dahlin, Dublin St., off Tolmie.

FOR SALE—Chester white boar, aged three years; price $30. Captain Margesson, Saanichton, B. C.

FOR SALE—Well-bred Irish terrier pups Apply 407 Milne st., Victoria West.

GOOD HORSE—Suit delivery or private use; can be seen in town by appointment. Box 136, Maywood P. O.

MAJOR RICHARDSON'S Airedales (imported) for sale; 2 bitch pups, 9 months; 2 dogs, 1 bitch, just weaned. Apply L. H. Shapter, Port Washington, B. C.

NEW buggy and harness and driving horse for sale; been rode and driven by a lady; not afraid of autos, safe and sound; can be seen at 2581 Blanchard; price $275.

POULTRY—We pay the highest price for year-old hens, chickens and ducklings. Island Progressive Poultry Yards, Mount Tolmie.

WANTED—Young incubator chicks, Minorcas preferred. Box 1236, Colonist.

WANTED—A Tamworth sow about three months old; give particulars and price. Grimmer Bros., Port Washington P. O., B.C.

WANTED—To buy four Holstein or grade cows. Write giving prices and particulars to R. Corfield, Parksville, V. I.

TEACHERS WANTED

EXPERIENCED teacher wanted for Div. I., Northfield School; male preferred; references required. F. Roworth, Sec.

TEACHER wanted. Assistant teacher wanted for the Prince Rupert High School; salary, $125 per month; duties to commence at opening of Fall term. Applications close July 21. W. D. Vance, Secretary, Box 1605.

WANTED—Experienced teacher for Division I. Northfield School, male preferred, and references required. F. Roworth, secretary.

WANT TO EXCHANGE

ACREAGE—Wanted to trade, $500 equity in lot, inside two mile circle, for five acres waterfront in vicinity of Cowichan or Salt Spring Island. Box 1089, Colonist.

C. W. DREW, the exchange specialist, can trade your property for you; see him if you want quick action on an exchange. 214-215 Hibben Bone Building.

EXCHANGE Alberni and Port Alberni lots for Victoria house property. W. F. H. Thompson, 2317 Blanchard st.; phone L 4707.

FOR good motor launch, equity new 5-room house near car. Box 1248, Colonist.

MODERN nine-roomed house, with garage, large lot, and splendidly located; $8,500; rental $45 per month; will exchange for good acreage. Box 1106, Colonist.

TRADE ACREAGE close to car station, Wilkinson Road, 3½-mile circle, for modern house close in. Holmes, Strawberry Vale P. O., Victoria.

TWO SECTIONS, seven half sections, several quarter, Southern Manitoba, revenue producing, exchange for revenue-producing property in Victoria. A. E. Cameron, Gordon Head.

WOULD exchange city property for acreage on Island or growing Prairie town. Apply Box 1119, Colonist.

WOULD exchange large corner lot and well-built house on Cedar Hill Rd., value $8,000 for dairy farm within fifteen miles of Victoria; about twenty-five acres, mostly cleared. Business Exchange Service, 409 Hibben Building.

WILL TRADE—Splendid acreage for city property. What offers? Apply owner, Box 1084, Colonist.

WANTED—Immediately, six room modern house, clear title, in exchange for 160 acres Fort Hardy, $4800, and some cash. Apply to the buyer, 408 Hibben blk.; phone 3279.

FLATS OR APARTMENTS

APARTMENTS—Three good rooms, bath and pantry, $19.50 per month; garage $5. Corner Joseph and Bushby. Apply Lay & Boggs, Fort St., or 1574 Dallas Rd.

APARTMENTS—Two large, unfurnished; electric light, water, bath, h. c.; moderate. 1247 Pandora st.

AN apartment house out of the ordinary, Normandie Apartments, corner of Cook and Fisguard Streets; walking distance; phone L1789; by far the most complete and modernly furnished apartments in Victoria. Exceptional service at reasonable rates.

APARTMENT nicely furnished, close to park and post office. 421 Vancouver, corner Southgate.

AN UNFURNISHED FLAT—Three large rooms, kitchen and bathroom. Mount Edwards, Vancouver St.

BELLEVUE COURT—Bellevue ave., Oak Bay, off Newport, situate half block from Oak Bay car and the beach. 3-roomed suite, all modern, balcony with sea view; this is the most exclusive residence apartment house in the city; arrangements can also be made to secure a furnished apartment if desired. Hugh Pringle, agent, Suite 6, Bellevue Court, or 311 Union Bank phone 4542.

ENJOY life by living in Mt. Douglas Apartments, Fort and Pandora st., near Stadacona Park; two and three-room suites, semi-furnished, fully modern; terms reasonable. Apply on premises.

FURNISHED apartments, rooms, flats desirable business propositions; all furnished at Red Cross Agency, 1011 Government st.; phone 4257.

ONE large modern unfurnished 3-room flat, Hilda and Chester sts. Phone 1294.

OLYMPIC APARTMENTS—1120 May st. phone 3132. Furnished flats for rent; all modern conveniences and strictly first-class. Terms reasonable.

TO LET—Furnished flat with set range. Terms very reasonable. Apply 1057 Mason st. No children preferred.

TO RENT—Three-roomed suite; bath pantry, gas range; near Parliament bldgs.; 508 Oswego st.; adults. Phone R4840.

THREE and four room flats for rent at the largest and best apartment house in the city. The Field, corner Douglas and Field st., under new management.

MONEY TO LOAN

MONEY TO LOAN—Agreements of sale bought; building loans effected. Apply E. A. Harris & Co., 1018 Douglas.

MONEY TO LOAN—$500 for one or two months to responsible party on good security. Phone 4292.

MONEY to loan on first or second mortgages; agreements discounted. Apply K. Ferguson, 208 Belmont Building.

TO LOAN—$9,000 on inside property; 8 per cent. Apply Box 928, Colonist.

WE have funds on hand for the purchase of good agreements of sale; also for short term loans. The British Columbia Trust Corporation, 734 Fort St.

WANTED TO BORROW

FIRST MORTGAGE of $5,000 wanted on valuable Oak Bay property, 9 per cent per annum. Write P. O. Box 878, Victoria.

OWNER OF PROPERTY at Cordova Bay wants temporary loan of $8,000, first mortgage, repayable when portion sold or one year; interest fifteen per cent. No agents. Apply Box 1104, Colonist.

SOOKE REALTY COMPANY

W. Miller Higgs. A. Percy Rayment.

SEAFRONT furnished cottages to rent at Sooke.

SEAFRONT SUBDIVISION—Lots from one acre upwards, cleared, all first-class soil; magnificent view. Sooke Realty Co., sole agents for Sooke.

WATERFRONT in Sooke Harbor in pieces from 5 acres upwards, ranging in prices from $110 per acre upwards.

IMPROVED land from $35 an acre; unimproved land from $15 per acre upwards.

LANGLEY & CO.

Real Estate, Financial and Insurance Agents.
A. R. Langley, Manager.
Room 212 Central Building. Phone 2044
P. O. Box 310.

VIEW st., between Douglas and Blanchard, 180 feet.

SIMCOE ST.—Seven room house, $5900.

CORDOVA BAY—Lots 40x355, $1500.

ST. CHARLES ST.—Desirable residential lots.

ESQUIMALT DEVELOPMENT COMPANY

Beaumont P. O., Esquimalt Road

THE surveyors are at work surveying the dry dock site. Anyone intending to buy Esquimalt property now is the time. We have several pieces of property we can recommend as the best investment on the Pacific Coast. We have a customer that with 5 cent car fare made $500. The same chance is open to you; it will pay you to investigate. For waterfront houses or lots, see us.

F. T. TAPSCOTT

Corner of Whittier and Ardersier carline
Phone F 1953

THREE lots, corner Boleskine road and Whittier Ave.; each 52 x 116; for $1,350.

FULL-SIZED lots on Eden Place, close to Burnside car; for $850. This is [illegible] below last year's prices.

A THREE-ROOMED house on a full size corner lot on Whittier ave., for [illegible] on easy terms.

A. D. MALET & COMPANY

403-4 Central Building

"THE STANLEY"—Linden Ave; close in, new, all outside rooms, steam heat, hot and cold water, private bath and toilet. Three rooms, $35.00; two rooms, $25.00.

THE PANDORA APARTMENTS—Walking distance, six blocks from City Hall, near new High School; all modern. Three rooms, furnished, $22.50; three rooms, unfurnished, $20.00.

THE "SEA VIEW" APARTMENTS—On Dallas rd., Fairfield Estate, fine view of the water; every modern convenience. Three rooms, $20.00.

NO houses for rent at present.

A. D. Malet & Company
403-4 Central Building

CROFT & ASHBY

Real Estate, Timber, Mines and Coal Lands.
Phone 3998. P. O. Box 560.
124, 125 and 126 Pemberton Bldg., Victoria.
Vancouver Office, Winch Bldg.
Members Victoria Real Estate Exchange.

PORT HARDY—160 acres, surveyed, only $21 per acre, $3,360; terms $1200 cash, balance 1 and 2 years at 7 per cent; property close to held at $150 per acre.

ISLAND, Crown grant, near tramway terminus, Deep Bay and Sidney, beautifully wooded, 5 acres, only $1750 for the whole island.

PORT HARDY—The deep water terminus at Hardy Bay, hotel and sawmill lately erected; lots from $140 up; terms $25 cash and $15 per month without interest. Port Hardy will soon be connected with Suquash Collieries by railway and there is little doubt but what said railway will form part of the railway from Victoria to Port Hardy.

FARM—South of Nanaimo, less than $100 per acre, 70 acres in plough and 200 acres in grass, etc. Total area, 530 acres. Fine land, good stream and lake on property, close to railway, main motor road, town and sea; easy terms.

$8 PER acre will buy 7,000 acres situated in one of the finest valleys on Vancouver Island; first payment only $4,000, balance easy.

LAKE for sale, near Victoria, on main rd. with about 20 acres land, part bottom land, fine trout fishing and shooting and view of Olympic Mountains and sea; only $5,000.

TIMBER—About 5 billion feet of "E. & N. Railway" and Crown grant timber.

TIMBER—One of the finest cedar propositions in B. C.

TIMBER—About 24,000,000,000 feet direct from owners.

RANCHES—A number of fine farms near Kamloops, also large cattle ranch on Fraser, railway through property; only $15 per acre.

GOLD and copper mine, proposition requires no cash account purchase for ten years; working capital only required; right ship on royalty, adjoining property has shipped ore to value of $3,000,000. Inquire for particulars.

BRICKYARD—Wanted to purchase, send particulars.

$25 CASH and $15 per quarter, total cost $140, will buy a lot at Port Hardy. Buy now before prices rise with the building of railway from Suquash Collieries.

DEEP BAY, B.C. tramway terminus, lot 50x170, fine water front, $2,500.

COMOX—760 acres, 150 acres in wild hay, all bottom land, $75 per acre.

GOLDSTREAM District, on Sooke Road, 146 acres, 2 streams, $22 per acre. Also 174 acres on Sooke Road, $22 per acre.

$900 CASH—Or $1050 on terms will buy 58 acres on Sooke Road, 25 acres good land, power, light and water on property; less than $20 per acre.

R. G. MELLIN

Sooke Real Estate Office

SOOKE ACREAGE—Lots, 18 and 20 acres now being logged off; one mile from store and post office; $50 per acre.

SOOKE HARBOR—Bungalow, furnished, with 120 ft. harbor frontage; close to main road and hotel; $2100.

SOOKE STORE—Thriving business, situated at central point of settlement; new building; stock valued at $900; for sale as a going concern at $3000 gross; property has 60 ft. frontage on main road.

SOOKE motor stages leave Dixi Ross' Store on Broad st. at 8 a. m. and 4 and 5 p. m. daily.

KENNINGTON & GORE-LANGTON

Real Estate and Insurance.
Cowichan Station and Cobble Hill.

THIRTY-TWO ACRES—Twenty cleared, all first-class land; good orchard; four-roomed house; bathroom; excellent water supply; chicken houses; one and a half miles from Cobble Hill station. $6,750; on terms.

THIRTEEN ACRES—Six hundred feet sea frontage; grand view; all good land; two and a half miles from Cobble Hill station. Price, $4,000, on terms.

SIXTY ACRES—Three cleared, eight in pasture; small house; good running stream; large barn; one and a half miles from Cowichan station. Price, $6,000, on terms.

J. H. WHITTOME & CO., LTD

Duncan, B. C.

HAVE FOR SALE—Several very [illegible] residential properties on [illegible] Bay, from 3 acres to 17 acres.

SCHREIBER & [illegible]

562 Belmont [illegible]

AGREEMENTS [illegible]

Many Important Sales That Will Make This Store Busy Today

Women's Skirts $2.90, Misses' Outing Dresses $1.90, Women's Waists at 25c, 35c, 50c and 90c

Important Sale of Women's Stylish Skirts Today

Regular Values $5.00 to $12.00 for $2.90

VALUES like these are worth an early shopping trip to secure; and if you intend taking advantage of this special sale today, it will be necessary for you to be here sharp on time.

The materials include serges and panamas, in blacks, blues and browns, and tweeds in various mixtures. All have the high waistband, and your choice from pleated or plain tailored effects. Sizes of waistband are 22 to 26, and lengths from 36 to 41. Regular values $5.00 to $12.00. Today's price **$2.90**

—First Floor

Carpets and Bungalow Nets at a Price Saving Today

Sea Grass Squares, 16 only, in extra stout quality and very suitable for veranda, summer homes or camps. These are made reversible; one side being stencilled with floral and key border patterns, and the other side plain. We have all sizes, and we are clearing the balance of our stock out at special prices. The size of this particular square is 3x4 yards and the original price, $7.50, marked to clear today **$3.90**

Yamada Rugs, 24 only. These are made from a heavy quality jute, finished with knotted fringe on both ends. They come in a variety of different colors and patterns, suitable for camps or summer homes. Size 27x54 in. Clearing today, each **95c**

Nottingham Bungalow Nets, in a very extensive range, 50 inches wide and all reversible, and artistic designs, suitable for any style of window. Selling Special today, per yard **45c**

Clearing Out Our Stock of Sun Blinds Today at 50c

Here's an opportunity to indulge in a new Sun Blind. We intend clearing out the balance of our stock, so have grouped all sizes into one price for today's sale.

Your choice from the natural reed shade or stained green, in widths 4, 6, 8 and 10 feet, and all 8 feet long. Today, all one price, each **50c**

—First Floor, View Street.

Another Lot of Women's Satin Underskirts at $1.75

THIS will be welcome news to many, and we were fortunate in being able to secure another shipment to arrive during this sale.

We offer them today at the same low price, and if you are wanting any particular shade, we would advise early shopping to secure it.

They come in plain tops with pleated flounces, in colors pink, rose, reseda, green, cerise, tangarine, black, navy, grey and cream. The very best values obtainable at the price. Selling today at **$1.75**

Millinery at Clearing Prices

Children's Hats, prettily trimmed in a variety of styles. Clearing today at **$1.00**

Children's Bonnets, a splendid collection, including all shapes and sizes. Clearing price **50c**

Ladies' Untrimmed Shapes, all styles, sizes and colors. Clearing Sale prices, $2.50 and **$1.00**

—First Floor

Excellent Values in Bathing Suits for Women

NOW is the time when these goods are wanted most, and you will find the Spencer Store has a splendid selection for you to choose from.

We quote here a few of the leading styles, but there are many more to be seen in the department:

Bathing Suit of three pieces, made from a good quality lustre and trimmed with two rows narrow white braid; in blue only. Special value at..... **$2.75**

Bathing Suit of navy blue lustre, made with sailor collar and shield, trimmed with white military braid; navy only. Splendid value at..... **$3.50**

Bathing Suit made of cotton twill, with large sailor collar and revers; trimmed with military braid. Sale price..... **$2.00**

Bathing Suit of fine cotton twill, in navy blue with large sailor collar and revers, trimmed wtih black and white braid.

—First Floor.

Girls' Bathing Suits

Splendid Lines, made of lustre, in navy and red; some are plain, others are trimmed with checks and stripes. Values from $3.50 to..... **$1.50**

Women's Smart Tailored Suits—$40.00 and $45.00 Values—Selling at $18.75

THESE are very handsome costumes, in smart cutaway effects, now so much in vogue. There are tans, greys, two-tone materials and black, with fine pin stripe; all silk or satin lined and with shield attached. The trimmings are of Bulgarian shades, silks, silk braids and buttons, and the skirts have the high waistband, in shirred backs, others with draped effects, and still others in the plain tailored styles.

These costumes have been selling throughout the season at $40.00 and $45.00, and this low price should be a special inducement for you to make your purchase now.

On Sale Today at $18.75

David Spencer, Limited

Economies in Footwear for Men Women and Children

HERE'S a few strong values in footwear that will cause brisk selling today. We can thoroughly recommend each pair, as they are taken from our regular stock, and represent the very best values obtainable at the prices quoted.

Men's Boots, in black calf, leather lined; Blucher Boots, in fine velour calf, with oak tanned soles; Oxford Shoes, in gun metal, tan and patent; also Men's Work Boots of strong grain leather, with solid leather soles and heels. Regular values to $4.50. Selling today at..... **$2.95**

Women's Boots. Included are Button Low Shoes, in patent tan calf and gun metal; Colonial Pumps, in patent, gun metal, tan and brown kid and vici kid; Button and Lace Boots, in gun metal, patent and glace kid. These come in all shapes and sizes, and in both high and low heels. Regular values to $4.50. Selling today at..... **$2.95**

Boys' Boots, including Dress Boots, in tan calf and fine velour calf; School Boots, in stout box calf, waterproof chrome tanned leather, oak tanned soles, and thoroughly dependable in every way. Regular $3.00 values. Selling today at..... **$2.45**

Girls' Boots. A special clearance today of all broken sizes. A splendid lot of boots in various leathers. Come and take an early pick. All sizes are included, but not in each style. Regular values $2.00 and $2.25. Clearing today..... **$1.45**

Buy Your Costume Today and Pay Less Than Half Its Original Price

This is undoubtedly one of the best opportunities for you to buy a smart, well-tailored Summer Costume. Only a few weeks ago these Suits were selling at $35 and more, but the unfavorable weather for the time being, put a check on their sale, and now in accordance with our usual policy of making a complete clearance of all Summer wearing apparel during our July Sale, finds these expensive models marked down to the ridiculously low price of $14.75. You can have your choice from either plain cream serge or cream serge with a fine pin stripe, in black or blue, neatly trimmed on collars and cuffs, with touches of Bulgarian trimmings or satins, and the coats are all satin lined; not a suit in the lot worth less than $35 and many are $40 values. All marked for a quick clearance at **$14.75.**

Four Special Offerings Today in Women's Waists at 25c, 35c, 50c and 90c

25c This is an entirely new Waist, which we place on sale today at a very low price. It is made of percale in a dark stripe effect, and has attached Robespierre collar and long sleeve. The cuff, box pleat and collar are trimmed with self, which gives the blouse a very pleasing effect. This is a nice cool Summer waist, and very serviceable for house wear.

35c At this price we are offering a splendid line of Waists, in twelve different styles. There are prints in stripes, checks, dots and plain colors; some are front and others are side closing; others have Peter Pan or Robespierre collars, and both three-quarter and full length sleeves are included. There's no reason why you shouldn't find a waist in this lot that will please you fine—and the price alone should be sufficient to tempt many women into buying an extra waist or two.

50c There are two different styles at this price to choose from. They are both made of good linenette, and one comes all white with a neat embroidered collar and three-quarter length sleeve finished with embroidered cuff. The other is a similar style, but has a white embroidered collar and cuff edged with pale blue, which gives the blouse a very smart effect.

90c There's a very large assortment of styles and materials in this lot, and included are: Dimities, vestings, pique, muslins and lawns, in both shirt and fancy styles. Some of the shirtwaists are finished with a pocket, others have French double collars and cuffs. The fancy styles have embroidered fronts, elaborately trimmed, and three-quarter length sleeves. This value includes some of our best selling lines, worth double the price they are marked for today's sale.

—First Floor

Sale of Misses' Outing Dresses Today

Regular Price $3.00—Today $1.90

SMART little Dresses so suitable to wear on hot days, and most serviceable for camp, seaside or picnic wear. They are to be had in linens and fancy stripes, in pink, blue, tans and nearly all colors. Made with round or square necks and short sleeve; neatly trimmed with contrasting shades, pipings and buttons. Sizes to fit misses of 16, 18 and 20 years (18 is about equal to size 34 in).

If you want to have the best choice, you had better make an early visit, for they are sure to sell quickly at this low price. Regular value $3.00. Sale price, today..... **$1.90**

Men's Furnishings at a Big Saving Today

This July Sale offers an unique opportunity to men who wish to save on their outfit of Summer Wearing Apparel. We quote here another list of bargains that are on sale today:

Men's Print and Cambric Shirts, in light, fancy stripes, plain white and cream; shirts are cut coat shape and full size in body, with starched neckband, soft bosom and 3-inch starched cuff. In sizes 17, 16½, 16 and 14 only. Regular value $1.25. July Sale **65c**

Men's Imported Woven Cambric Shirts (British), in light fancy stripes; full size, closed skirt, starched collarband and soft bosom, with 3-inch starched cuff; sizes 15½ and 16 only. Regular value $1.25. July Sale..... **65c**

Boy's Shirt Waists, about five dozen only. These are made of fawn cambric with tapes at waist; sizes 12½ to 14. Regular value 75c. July Sale, each **50c**

Boy's Sateen Shirts, in black and dark stripes, for camping or outing wear; neck size 12½ to 14. July Sale, each..... **50c**

Men's Fine Balbriggan Shirts and Drawers for hot weather needs; all sizes, in colors blue, natural, pink, mauve and grey; per garment..... **35c**
Better grades, each **50c**

Men's Black Embroidered Cashmere Sox (imported), embroidered in blue, mauve and white; sizes 10½ only. Regular value 50c; per pair, July Sale **25c**

Men's Imported Heather Mixture Sox, medium weight. July Sale, 2 pairs **25c**

Clearing Lines in Men's Pants and Boys' Clothing Today

Men's Bedford Cord Pants, in dark and light shades of fawn, all sizes, 32 to 42. Regular $3.00 to $3.75 value. Today, per pair **$1.75**

Boys' Tweed Knickers, in sizes 29 to 34, plain. Regular value 75c to 85c. Today **50c**

Boys' Wash Suits in Buster, Russian, also Sailor Blouse styles, in fancy prints and ducks with fancy braided collar and cuffs. Regular values $1.50 to $2.00. Today..... **75c**

Boys' Cotton and Duck Pants, in all sizes, from 2 to 10 years. Regular 50c to 65c. Now **25c**

Men's Genuine Panama Hats in different blocks. Regular values to $10. Clearing at **$4.75**

Substantial Savings in Staple Goods Today

VERY few homes are overstocked with bedding and table linens; in fact, in the majority of homes there's a scarcity, and the annual sales are looked forward to as the most economical time to lay in additional stocks. Many thrifty housewives have already taken advantage of this July Sale; they have gone away satisfied, and in many instances returned for fresh bargains.

Here's an interesting list of goods wanted every day—marked at substantial price-savings:

Blankets. All values up to $7.00 are reduced from 50c to $1.50 a pair. Values start at **$3.00**

The following lines of Sheets are finding a very quick sale at their reduced prices:

Twill Sheets, 2 x 2½. Regular $2.35 value. Sale price, per pair..... **$2.00**
Twill Sheets, 2 x 2½. Regular $2.15 value. Sale price, per pair..... **$1.75**
Hemstitched Sheets, 2 x 2½. Regular $3.25 value. Sale price, per pair **$2.50**

Battenberg Runners and Squares

Regular values 75c. Clearing at..... **25c**
Regular values $1.50. Clearing at..... **75c**
Regular values $2.50. Clearing at..... **$1.00**
Regular values $5.50. Clearing at..... **$2.50**

Tablecloths and Napkins

50 Only Linen Cloths, size 36 x 36. An unusually low price for this quality cloth. Regular value $1.25. Sale price **50c**

Linen Cloths, size 54 x 54. A few dozen only in this lot; a nice quality, in pretty damask designs. Regular value $1.50. Sale price **75c**

All-Linen Tablecloths to clear at the following prices:

Size	Reg. Price			Size	Reg. Price		
62 x 62.	$2.00.	Sale price...	**$1.00**	68 x 84.	$4.75.	Sale price...	**$3.50**
68 x 72.	$2.50.	Sale price...	**$1.25**	72 x 104.	$5.00.	Sale price...	**$3.00**
68 x 68.	$3.00.	Sale price...	**$1.50**	72 x 72.	$5.50.	Sale price...	**$3.50**
68 x 72.	$4.00.	Sale price...	**$2.00**	72 x 90	$6.00.	Sale price...	**$3.75**
				72 x 108.	$6.50.	Sale price...	**$4.00**

Table Napkins. A wide range to choose from, both in design and sizes. All prices reduced from one-third to one-half for the July Sale. Values range from, per dozen, $1.00 to..... **$3.50**

David Spencer, Limited